

Department of Engineering
Tim Bryan, P.E., PTOE, County Engineer

3137 South Liberty Street, Canton, MS 39046
Office (601) 855-5582 FAX (601) 859-5857

MEMORANDUM

September 3, 2024

To: Casey Brannon, Supervisor, District I
Trey Baxter, Supervisor, District II
Gerald Steen, Supervisor, District III
Karl Banks, Supervisor, District IV
Paul Griffin, Supervisor, District V

From: Tim Bryan, P.E., PTOE
County Engineer

Re: Telepak Networks/D.B.A.Cspire Utility Permit
County Road Name, Baleigh Drive

The Engineering Department recommends approval of the permit application for Telepak Networks/D.B.A. Cspire for construction of underground fiber-optic internet utility, by method of directional bore, within the right of way county-maintained roads listed below.

- Baleigh Drive
- Hunter's Way
- Baleigh Way
- Mandy Way
- Portner Way

CASEY BRANNON
District One

TREY BAXTER
District Two

GERALD STEEN
District Three

KARL M. BANKS
District Four

PAUL GRIFFIN
District Five



PERMIT APPLICATION FOR THE CONSTRUCTION OR ADJUSTMENT OF A UTILITY WITHIN COUNTY ROAD RIGHT-OF-WAY

Utility Information: Utility Name: _____

Address: _____ City/State/Zip: _____

Contact Person: _____ Contact's Phone: _____

Project Information: County Road Name: _____

(If located within more than one road right-of-way, use Appendix 1 for additional descriptions)

Beginning Location: _____ Ending Location: _____

Length of Project: _____ Section: _____ Township: _____ Range: _____

Description of Work: _____

Check Box if Appendix 1 is to be included as a part of this Application

Whereas the above stated Utility makes application to the **Madison County Board of Supervisors** for a Construction Permit. Attached hereto are drawings and plans for the construction of the above facilities located within Madison County owned public rights-of-way. Once stamped by the Madison County Engineering Department, these plans shall not be changed or altered without written approval of the County Engineer, or his representative. A copy of the approved permit and plans shall be on-site at all times during construction.

The Applicant Utility shall comply with all policies, procedures and construction practices as outlined in *A Policy for The Accommodation of Utility Facilities within the Right-of-Way of all Public County Roads* (hereinafter referred to as the "Policy"), as adopted on November 1, 2005, by the **Madison County Board of Supervisors**, and which is hereby made a part of this Application Agreement.

If facilities are to be located within the Rights-of-Way of the County-Federal or State Aid System, Applicant Utility also agrees to comply with applicable provisions of *S.O.P. No. SA II-2-8, Accommodation of Utilities on Rights-of-Way*, issued by the State Aid Engineer and dated July 1, 2005.

The Applicant Utility understands and agrees that, except as herein granted, no right, title, claim, or easement to said road right-of-way is granted by the issuance of this permit. If this Utility is listed in the general provisions of the Policy, it will be adjusted to comply with same without cost to the County, unless the variance from the Policy has been approved by the granting of the Permit pursuant to this Application.

The Applicant Utility further understands that the Utility's engineering, plant, or other personnel will be responsible for the staking and construction supervision of the work set out above and as shown on the attached plans. If work impacts traffic in any way, the appropriate traffic control shall be installed per the *Manual of Uniform Traffic Control Devices*, Latest Edition.

The Applicant Utility understands that the County Engineer, or his representative, may issue a Stop Work Order at any time if it is deemed that site conditions are not suitable for construction or if any of the requirements of this permit are not being met.

Many County Roads have variable Rights-of-Way and/or no Right-of-Way at all and are maintained under a Prescriptive Easement. It is the sole responsibility of the Applicant Utility to verify the existence and limits of public rights-of-way. If none exists, it is the

responsibility of the Applicant Utility to acquire an easement for their Facilities from the applicable property owner(s). Madison County in no way verifies the limits of Right-of-Way as shown on the permit application.

The Applicant Utility shall be responsible for all future maintenance and repair of the facilities installed under this permit. The Applicant Utility shall make future adjustments to, or relocate, the facilities located within road or highway right-of-way when required for road or highway widening or other road or highway construction at no cost to Madison County. The Applicant Utility shall relocate said utilities within sixty (60) days of notification by County by registered mail, return receipt requested, unless otherwise designated by the County Engineer. Further, any maintenance, repair, or construction shall be done in such a manner as to occasion no unreasonable interference with the normal flow and safety to traffic and at the expense of the utility company. When reasonable care has been taken to locate said utility facilities within the right-of-way, the Applicant Utility understands that any damages caused by routine maintenance and construction by County forces shall be borne by the Applicant Utility.

The Applicant Utility further agrees to indemnify and hold Madison County harmless for any and all claims, accidents, damages, liabilities and expenses occasioned wholly, or in part, by any act or omission of applicant, its agents or employees. In case County shall, without fault on its own part, be made a party to any litigation commenced by or against applicant, then applicant shall protect and hold County harmless, and shall pay all costs, expenses and reasonable attorney's fees incurred or paid by County in connection with said litigation.

All underground facilities shall be installed at a depth equal to or greater than 48" below the lowest adjacent grade.

All pipes carrying liquid shall be encased under County maintained roads.

WITNESS the signature of the Applicant this the _____ day of _____, 20_____.

By:  _____
(Applicant Signature)

Title: _____

Note: *Applicant must be an employee of the Utility named in this application. The Madison County Board of Supervisors will not recognize a Contractor, Subcontractor, Agent, or Consulting Engineer as the Applicant. Utility Company shall be fully responsible for all work performed under this application.*

I, or my authorized representative, have reviewed this application and determined that the drawing, sketches, and plans submitted by the Applicant meet the requirements of *A Policy for The Accommodation of Utility Facilities within the Right-of-Way of all Public County Roads.*

APPROVED
By *timothy.bryan* at 11:57 am, Sep 11, 2024

Tim Bryan, P.E.
County Engineer

AGREED TO AND APPROVED BY:

Madison County Board President

Date: _____

ENTERED INTO THE MINUTES OF THE BOARD OF SUPERVISORS OF MADISON COUNTY, MISSISSIPPI ON THIS _____ DAY OF _____, 20_____.

Appendix 1

County Road Name: _____
Beginning Location: _____ Ending Location: _____
Length of Project: _____ Section: _____ Township: _____ Range: _____
Description of Work: _____

County Road Name: _____
Beginning Location: _____ Ending Location: _____
Length of Project: _____ Section: _____ Township: _____ Range: _____
Description of Work: _____

County Road Name: _____
Beginning Location: _____ Ending Location: _____
Length of Project: _____ Section: _____ Township: _____ Range: _____
Description of Work: _____

County Road Name: _____
Beginning Location: _____ Ending Location: _____
Length of Project: _____ Section: _____ Township: _____ Range: _____
Description of Work: _____

County Road Name: _____
Beginning Location: _____ Ending Location: _____
Length of Project: _____ Section: _____ Township: _____ Range: _____
Description of Work: _____

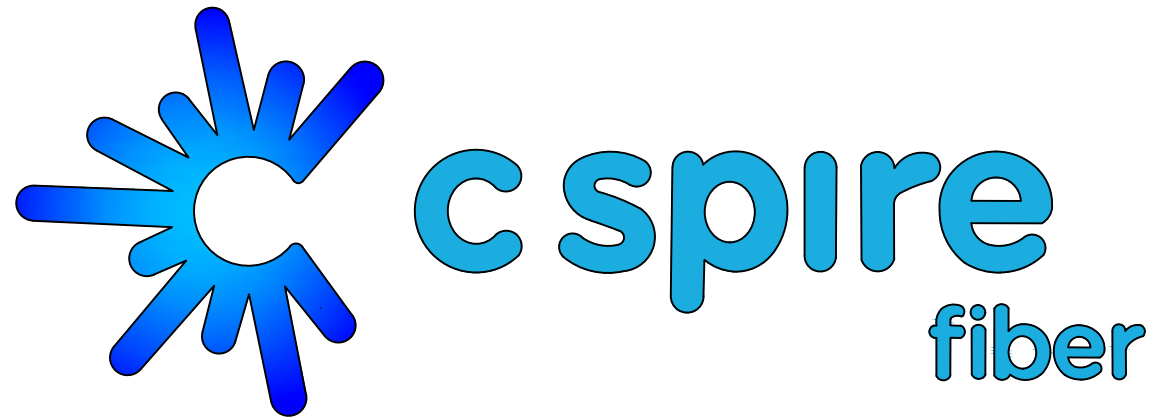

GLENWILD FARMS ADDITION

CITY OF CANTON
 MADISON COUNTY, MISSISSIPPI
 08/22/24

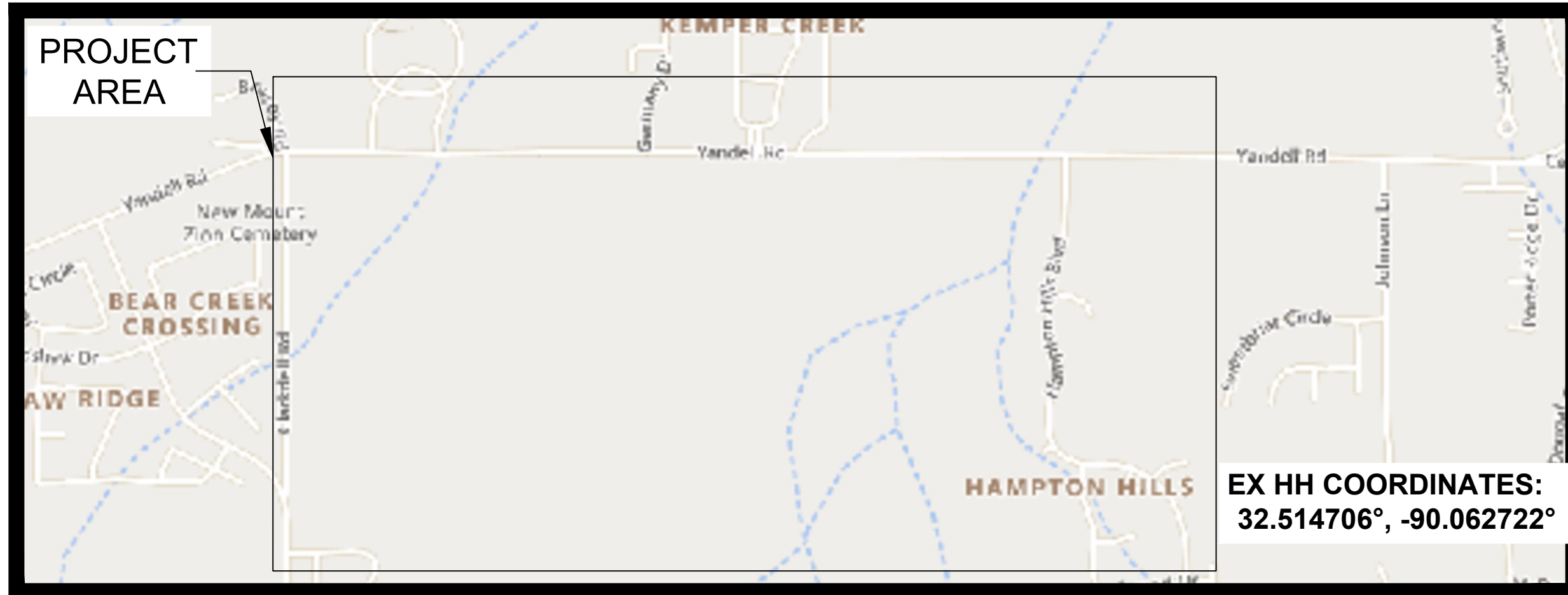

PERMITS REQUIRED

CITY :	N/A
COUNTY :	YES
MDOT :	N/A
FEDERAL :	N/A
RAILROAD :	N/A
PRIVATE R/W :	N/A
MISC :	N/A

HOUSE COUNT

OCCUPIED:	52
VACANT :	0
TOTAL :	52

MILEAGE	XXXX
LOTS PER MILE	XXXX

PREPARED BY:



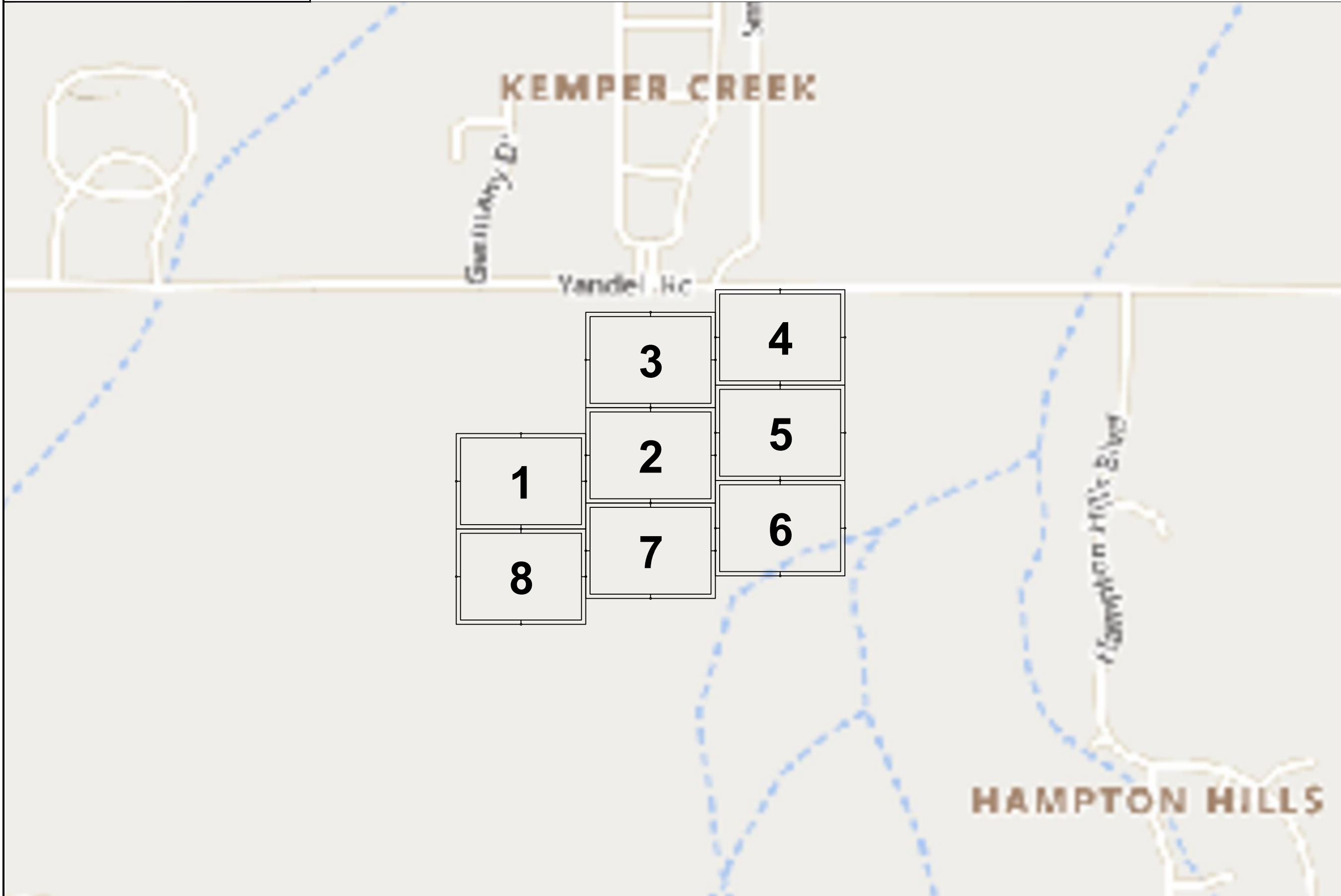

JOB DESCRIPTION

PROJECT NAME GLENWILD FARM ADDITION	
PROJECT CITY CANTON	
SHEET MK1	DESCRIPTION CONSTRUCTION
SCALE NTS	DRAWN BY DELTA FIBER

MATERIALS LIST

ITEM	DESCRIPTION	QTY.
1	TRIDENT RTD 1X12	
2	TRIDENT RTD 1X12	
3	TRIDENT RTD 1X12	
4	TRIDENT RTD 1X12	
5	TRIDENT RTD 1X12	
6	24 CT FOC	
7	24 CT FOC LOOP	
8	48 CT FOC	
9	48 CT FOC LOOP	
10	72 CT FOC	
11	72 CT FOC LOOP	
12	96 CT FOC	
13	96 CT FOC LOOP	
14	144 CT FOC	
15	144 CT FOC FEEDER	
16	144 CT FOC LOOP	
17	144 CT FEEDER LOOP	
18	288 CT FOC	
19	288 CT FOC FEEDER	
20	288 CT FOC LOOP	
21	288 CT FEEDER LOOP	
22	BDO144P LCP	
23	BDO288P LCP	
24	BDO432P LCP	
25	BDO576P LCP	
26	UH2	
27	UH3	
28	UH4	
29	UH5	
30	1-1.25" SDR11 HDPE	
31	2-1.25" SDR11 HDPE	
32	3-1.25" SDR11 HDPE	
33	4-1.25" SDR11 HDPE	
34	EX-1.25" SDR11 HDPE	
35	TYCO "B" SPLICE CASE	
36	TYCO "D" SPLICE CASE	
37	GROUND ROD	
38	SPLICES	
39	BM53FA	

No.	Revision/Issue	Date

MAP NUMBER	

PREPARED BY:

PREPARED FOR:

DISCLAIMER
EXCEPT AS MAY BE OTHERWISE PROVIDED BY CONTRACT, THESE DRAWINGS AND SPECIFICATIONS SHALL REMAIN THE PROPERTY OF CSPIRE FIBER. BEING ISSUED IN STRICT CONFIDENCE AND SHALL NOT BE REPRODUCED, COPIED, OR USED FOR ANY PURPOSE WITHOUT SPECIFIC WRITTEN PERMISSION.

PROJECT NAME GLENWILD FARM ADDITION	
PROJECT CITY CANTON	
SHEET TYPICALS	DESCRIPTION CONSTRUCTION
SCALE NTS	DRAWN BY DELTA FIBER

MATERIALS LIST

ITEM	DESCRIPTION	QTY.
1	TRIDENT RTD 1X12	
2	TRIDENT RTD 1X12	
3	TRIDENT RTD 1X12	
4	TRIDENT RTD 1X12	
5	TRIDENT RTD 1X12	
6	24 CT FOC	
7	24 CT FOC LOOP	
8	48 CT FOC	
9	48 CT FOC LOOP	
10	72 CT FOC	
11	72 CT FOC LOOP	
12	96 CT FOC	
13	96 CT FOC LOOP	
14	144 CT FOC	
15	144 CT FOC FEEDER	
16	144 CT FOC LOOP	
17	144 CT FEEDER LOOP	
18	288 CT FOC	
19	288 CT FOC FEEDER	
20	288 CT FOC LOOP	
21	288 CT FEEDER LOOP	
22	BDO144P LCP	
23	BDO288P LCP	
24	BDO432P LCP	
25	BDO576P LCP	
26	UH2	
27	UH3	
28	UH4	
29	UH5	
30	1-1.25" SDR11 HDPE	
31	2-1.25" SDR11 HDPE	
32	3-1.25" SDR11 HDPE	
33	4-1.25" SDR11 HDPE	
34	EX-1.25" SDR11 HDPE	
35	TYCO "B" SPLICE CASE	
36	TYCO "D" SPLICE CASE	
37	GROUND ROD	
38	SPLICES	
39	BM53FA	

UH-2

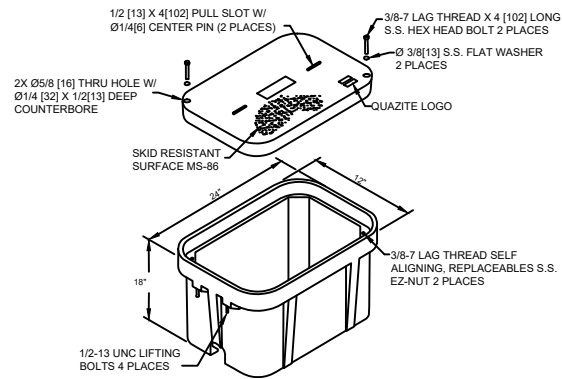

UH-3

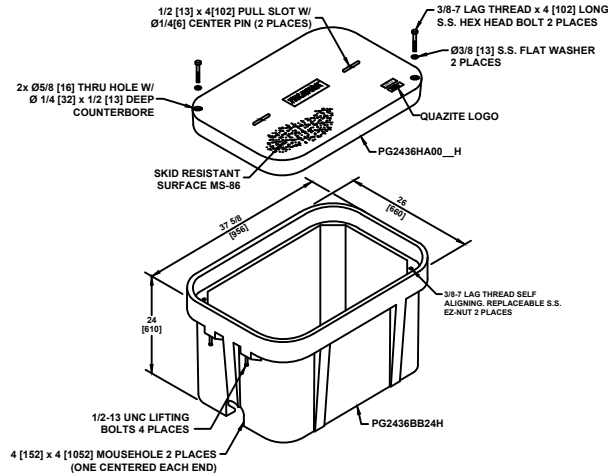

UH-4

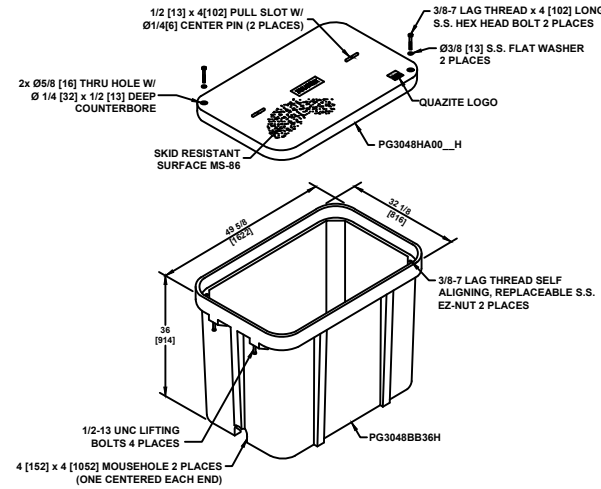

UH-5

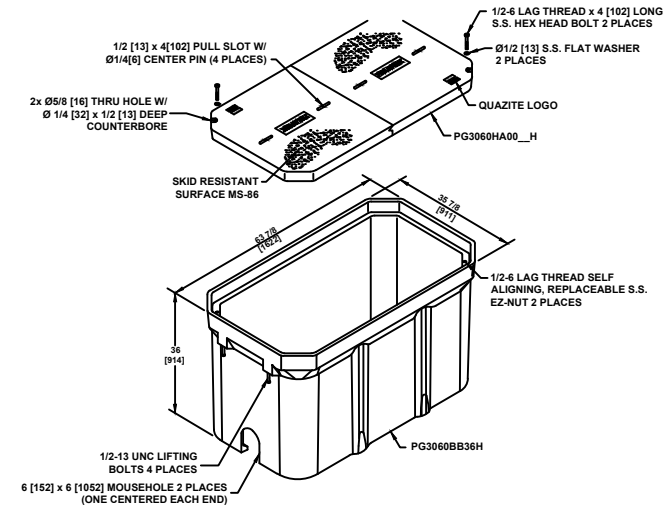

TYPICAL UH-1 / UH-2 HAND HOLE INSTALLATION PROCEDURES AT BUILDING ENTRIES

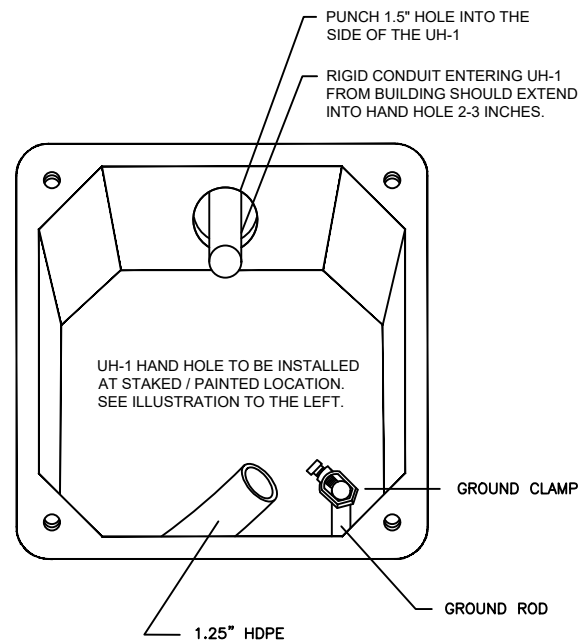

UH-1 / UH-2 INSTALLATION LOCATION WILL BE MARKED BY A STAKE AND/OR PAINT. CSPIRE/OSP WILL INSTALL CONDUIT 8" UNDERGROUND TO DESIRABLE UH-1 LOCATION.

TYPICAL HAND HOLE INSTALLATION

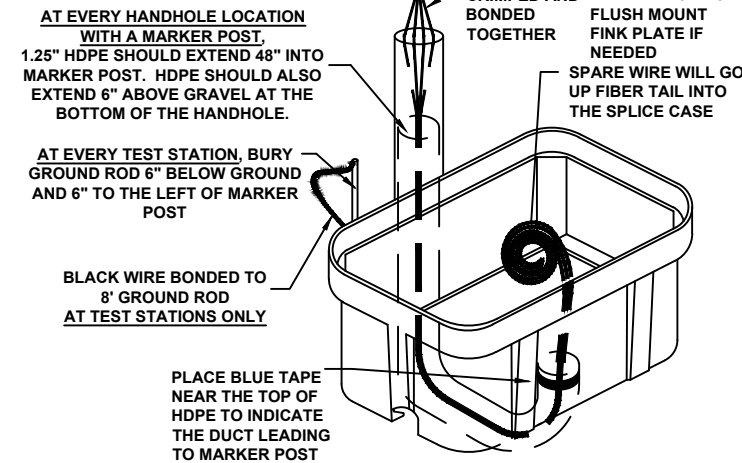

PIGTAILS ARE TO BE INSTALLED AT TEST STATION (T.S.) ONLY.

HANDHOLES ARE TO BE INSTALLED A MINIMUM OF THREE FEET FROM ANY UTILITY OR POWER POLE.

BOXES (Nestable)

DESCRIPTION	PART NO.	WEIGHT	DESIGN/TEST LOAD#
UH-5 30x60x36	PG3060Z501	933# 423KG.	33,500 LBS
UH-4 30x48x36	PG3048Z579	563# 255KG.	33,500 LBS
UH-3 24x36x24	PG2436Z905	284# 129KG.	33,500 LBS

DIMENSIONS ARE IN INCHES OR MILLIMETERS IN BRACKETS UNLESS OTHERWISE NOTED.

NOTES:

- THIS ASSEMBLY IS RATED FOR A STATIC DESIGN LOAD OF 15,000 LBS. [66,720 N] OVER A 10 [254] X 10 [254] AREA AND MUST PASS A MIN. STATIC TEST LOAD OF 33,500 LBS. [100,085 N].
- ALL ENCLOSURES, BOXES AND COVERS, ARE REQUIRED TO CONFORM TO ALL TEST PROVISIONS OF ANSI/SCTE 77 2007 "SPECIFICATION FOR UNDERGROUND ENCLOSURE INTEGRITY" AS MANUFACTURED BY QUAZITE OR EQUIVALENT WITH TELEPAK NETWORK'S ENGINEER'S SIGNED APPROVAL. THE COVERS MUST BE RATED FOR TIER 15 APPLICATIONS AND BOXES RATED FOR TIER 22 APPLICATIONS AND IN NO ASSEMBLY CAN THE COVER DESIGN LOAD EXCEED THE DESIGN LOAD OF THE BOX. ALL COMPONENTS IN AN ASSEMBLY (BOX & COVER) ARE MANUFACTURED USING MATCHED SURFACE TOOLING. ALL COVERS ARE REQUIRED TO HAVE A MINIMUM COEFFICIENT OF FRICTION OF 0.50 IN ACCORDANCE WITH ASTM C 1028 AND HAVE TIER 15 AND "TELEPAK NETWORKS 800-342-3716" EMBOSSED ON THE TOP SURFACE. ALL COVER BOLTS TO BE SELF-CLEANING AUGER BOLT ASSEMBLIES.

ALL CABLE WILL BE PLACED BY METHOD OF DIRECTIONAL BORE MIN 2' OFF ROW OR EASEMENT @ 42" DOC UNLESS OTHERWISE NOTED.

NOTIFY ALL UTILITIES 72 HOURS PRIOR TO CONSTRUCTION ACTIVITY.
ONE CALL SYSTEM @ 615-367-1110

No.	Revision/Issue	Date

MAP NUMBER	

PREPARED BY



PREPARED FOR



DISCLAIMER

EXCEPT AS MAY BE OTHERWISE PROVIDED BY CONTRACT, THESE DRAWINGS AND SPECIFICATIONS SHALL REMAIN THE PROPERTY OF CSPIRE FIBER. BEING ISSUED IN STRICT CONFIDENCE AND SHALL NOT BE REPRODUCED, COPIED, OR USED FOR ANY PURPOSE WITHOUT SPECIFIC WRITTEN PERMISSION.

SYMBOLS KEY

<p>DIRECTIONAL BORE </p> <p>AERIAL CABLE </p> <p>PLOW OR BURIED CABLE </p> <p>DIRECTIONAL BORE 5" HDPE </p> <p>PVC OR SPLIT PVC CONDUIT </p> <p>ASTMA 139 GRADE B STEEL </p> <p>JACK AND BORE </p> <p>CORE BORE </p> <p>EXISTING TELEPAK CABLE </p> <p>PROPOSED HANDHOLE EXISTING HANDHOLE </p> <p>HANDHOLE (CABLE IN HDPE) </p> <p>HH (CABLE IN PVC CONDUIT) </p> <p>HANDHOLE (CABLE IN GSP CONDUIT) </p> <p>MANHOLE </p> <p>MANHOLE (CABLE IN HDPE) </p> <p>MANHOLE (CABLE IN PVC CONDUIT) </p> <p>MANHOLE (CABLE IN BSP/GSP CONDUIT) </p> <p>H-FRAME </p> <p>BORE PIT </p> <p>LIGHTNING ARRESTOR </p> <p>AC/DC FILTER PROTECTION </p> <p>ALUMINUM HUB STYLE MARKER </p> <p>STEEL MARKER </p> <p>FLAT COMPOSOLITE MARKER </p> <p>TUBULAR MARKER </p> <p>RIGHT-OF-WAY MARKER </p> <p>RIGHT-OF-WAY PIN </p> <p>MILE POST MARKER NOTE: DASHED = (NOT FOUND IN FIELD) </p>	<p>RAILROAD TRACKS </p> <p>AUXILLARY TRACKS </p> <p>CENTERLINE </p> <p>WOOD LINE </p> <p>DITCH LINE </p> <p>TOP OF SLOPE </p> <p>TOE OF SLOPE </p> <p>AERIAL UTILITY (ELECTRIC) </p> <p>UNDERGROUND UTILITY (TELEPHONE) (PARTIAL CAPSULE INDICATES COVER DEPTH IN INCHES) </p> <p>CAUTION NOTES CAUTION GAS X-ING CAUTION GAS X-ING CAUTION WATER X-ING </p> <p>WATER VALVE </p> <p>WATER METER </p> <p>GAS VALVE </p> <p>FIRE HYDRANT </p> <p>STORM DRAIN </p> <p>SEWER MANHOLE </p> <p>CULVERT </p> <p>BOX CULVERT </p> <p>CITY, COUNTY OR STATE BOUNDARY LINE </p> <p>R.R. CROSSING SIGNAL </p> <p>R.R. SIGNAL ARM </p> <p>U/G TRANSFORMER </p> <p>STREET/SIGNAL LIGHT </p> <p>PARKING METER </p> <p>STEEL/WOOD POST </p> <p>SIGN </p> <p>FENCE LINE </p> <p>TELEPHONE/CATV PED </p> <p>TREE </p> <p>BUSH </p> <p>PROPERTY LINE </p> <p>EDGE OF PAVEMENT </p> <p>BACK OF CURB </p> <p>WHITE LINE </p> <p>RIGHT-OF-WAY LINE </p> <p>TAX DISTRICT BOUNDARY </p> <p>PROBE (DEPTH AS INDACATED) </p> <p>PERMIT TRACKING FORM IDENTIFIER </p>	<p>PROPERTY LINE </p> <p>EDGE OF PAVEMENT </p> <p>BACK OF CURB </p> <p>WHITE LINE </p> <p>RIGHT-OF-WAY LINE </p> <p>TAX DISTRICT BOUNDARY </p> <p>PROBE (DEPTH AS INDACATED) </p> <p>PERMIT TRACKING FORM IDENTIFIER </p>
---	---	---

DELTA FIBER TYPICAL LINETYPES

1-1.25 HDPE	(1)1.25 HDPE	(1)1.25 HDPE	(1)1.25 HDPE	(1)1.25 HDPE	(1)1.25 HDPE
2-1.25 HDPE	(2)1.25 HDPE	(2)1.25 HDPE	(2)1.25 HDPE	(2)1.25 HDPE	(2)1.25 HDPE
3-1.25 HDPE	(3)1.25 HDPE	(3)1.25 HDPE	(3)1.25 HDPE	(3)1.25 HDPE	(3)1.25 HDPE
4-1.25 HDPE	(4)1.25 HDPE	(4)1.25 HDPE	(4)1.25 HDPE	(4)1.25 HDPE	(4)1.25 HDPE
5-1.25 HDPE	(5)1.25 HDPE	(5)1.25 HDPE	(5)1.25 HDPE	(5)1.25 HDPE	(5)1.25 HDPE
6-1.25 HDPE	(6)1.25 HDPE	(6)1.25 HDPE	(6)1.25 HDPE	(6)1.25 HDPE	(6)1.25 HDPE
12CT FOC	12CT FOC	12CT FOC	12CT FOC	12CT FOC	12CT FOC
24CT FOC	24CT FOC	24CT FOC	24CT FOC	24CT FOC	24CT FOC
48CT FOC	48CT FOC	48CT FOC	48CT FOC	48CT FOC	48CT FOC
72CT FOC	72CT FOC	72CT FOC	72CT FOC	72CT FOC	72CT FOC
96CT FOC	96CT FOC	96CT FOC	96CT FOC	96CT FOC	96CT FOC
144CT FOC	144CT FOC	144CT FOC	144CT FOC	144CT FOC	144CT FOC
288CT FOC	288CT FOC	288CT FOC	288CT FOC	288CT FOC	288CT FOC
(2)288CT FOC	(2)288CT FOC	(2)288CT FOC	(2)288CT FOC	(2)288CT FOC	(2)288CT FOC
1x4 TRIDENT	1x4	1x4	1x4	1x4	1x4
1x8 TRIDENT	1x8	1x8	1x8	1x8	1x8
1x12 TRIDENT	1x12	1x12	1x12	1x12	1x12
2x12 TRIDENT	(2)1x12	(2)1x12	(2)1x12	(2)1x12	(2)1x12
RIGHT OF WAY	R/W				
DRIVEWAY					
EDGE OF PAVEMENT					
CENTERLINE OF ROAD					
DROPS TO HOUSES					
AERIAL IMAGES					
PROPERTY LINE	PL	PL	PL	PL	PL
UTILITY EASEMENT	UTIL ESMT				
SIDEWALK					

JOB DESCRIPTION

PROJECT NAME GLENWILD FARM ADDITION	
PROJECT CITY CANTON	
SHEET LEGEND	CONSTRUCTION
SCALE NTS	DRAWN BY DELTA FIBER

MATERIALS LIST

ITEM	DESCRIPTION	QTY.
1	TRIDENT RTD 1X12	
2	TRIDENT RTD 1X12	
3	TRIDENT RTD 1X12	
4	TRIDENT RTD 1X12	
5	TRIDENT RTD 1X12	
6	24 CT FOC	
7	24 CT FOC LOOP	
8	48 CT FOC	
9	48 CT FOC LOOP	
10	72 CT FOC	
11	72 CT FOC LOOP	
12	96 CT FOC	
13	96 CT FOC LOOP	
14	144 CT FOC	
15	144 CT FOC FEEDER	
16	144 CT FOC LOOP	
17	144 CT FEEDER LOOP	
18	288 CT FOC	
19	288 CT FOC FEEDER	
20	288 CT FOC LOOP	
21	288 CT FEEDER LOOP	
22	BDO144P LCP	
23	BDO288P LCP	
24	BDO432P LCP	
25	BDO576P LCP	
26	UH2	
27	UH3	
28	UH4	
29	UH5	
30	1-1.25" SDR11 HDPE	
31	2-1.25" SDR11 HDPE	
32	3-1.25" SDR11 HDPE	
33	4-1.25" SDR11 HDPE	
34	EX-1.25" SDR11 HDPE	
35	TYCO "B" SPLICE CASE	
36	TYCO "D" SPLICE CASE	
37	GROUND ROD	
38	SPLICES	
39	BM53FA	

No.	Revision/Issue	Date

MAP NUMBER	

PREPARED BY

PREPARED FOR

DISCLAIMER
EXCEPT AS MAY BE OTHERWISE PROVIDED BY CONTRACT, THESE DRAWINGS AND SPECIFICATIONS SHALL REMAIN THE PROPERTY OF CSPIRE FIBER. BEING ISSUED IN STRICT CONFIDENCE AND SHALL NOT BE REPRODUCED, COPIED, OR USED FOR ANY PURPOSE WITHOUT SPECIFIC WRITTEN PERMISSION.

ALL CABLE WILL BE PLACED BY METHOD OF DIRECTIONAL BORE MIN 2' OFF ROW OR EASEMENT @ 42" DOC UNLESS OTHERWISE NOTED.

NOTIFY ALL UTILITIES 72 HOURS PRIOR TO CONSTRUCTION ACTIVITY.
ONE CALL SYSTEM @ 615-367-1110

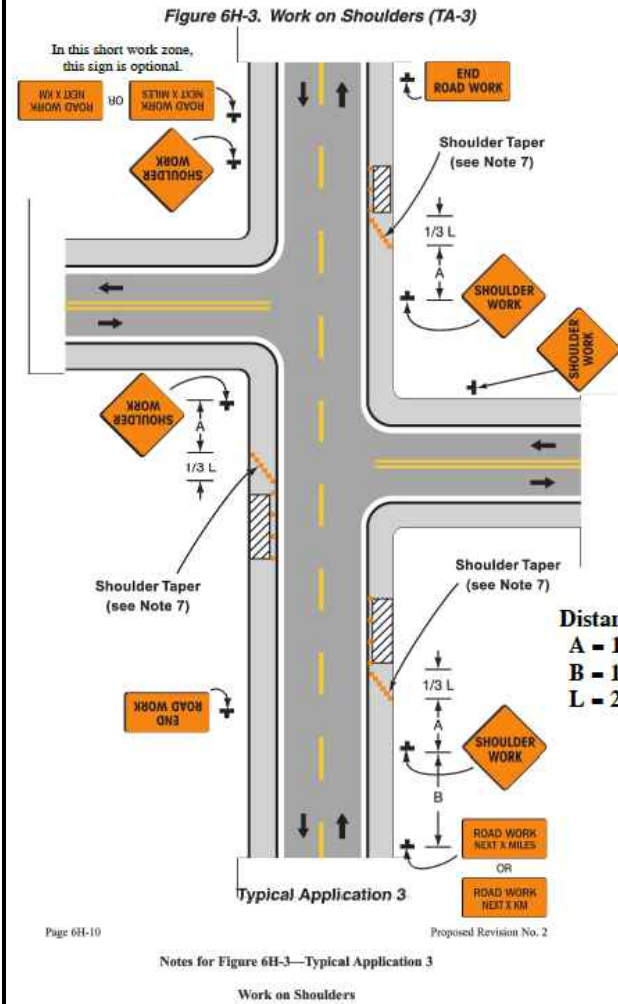

WORK ON SHOULDERS

GUIDANCE:

1. A SHOULDER WORK sign should be placed on the left side of the roadway for a divided or one-way street only if the left shoulder is affected.

OPTION:

2. The workers symbol signs may be used instead of SHOULDER WORK signs.
3. The SHOULDER WORK AHEAD sign on an intersecting roadway may be omitted where drivers emerging from that roadway will encounter another advance warning sign prior to this activity area.
4. For short-duration operations of 60 minutes or less, all signs and channelizing devices may be eliminated if a vehicle with activated rotating lights or strobe lights is used.
5. Vehicle hazard warning signals may be used to supplement rotating lights or strobe lights.

STANDARD:

6. Vehicle hazard warning signals shall not be used instead of the vehicle's rotating lights or strobe lights.
7. When paved shoulders having a width of 2.4 m (8ft) or more are closed, at least one advance warning sign shall be used. In addition, channelizing devices shall be used to close the shoulder in advance to delineate the beginning of the work space and direct vehicular traffic to remain within the traveled way.

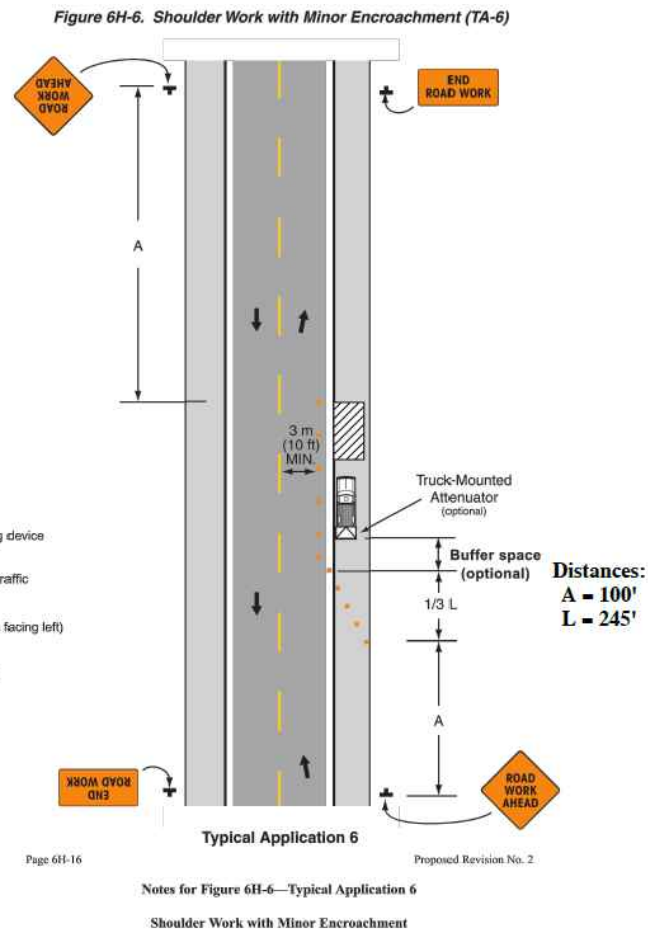

SHOULDER WORK WITH MINOR ENCROACHMENT

GUIDANCE:

1. All lanes should be a minimum of 3 m (10ft) in width as measured to the near face of the channelizing devices.
 2. The treatment shown should be used on a minor road having low speeds. For higher-speed traffic conditions, a lane closure should be used.
- OPTION:**
3. For short-term use on low-volume, low-speed roadways with vehicular traffic that does not include longer and wider heavy commercial vehicles, a minimum lane width of 2.7 m (9ft) may be used.
 4. Where the opposite shoulder is suitable for carrying vehicular traffic and of adequate width, lanes may be shifted by use of closely spaced channelizing devices, provided that the minimum lane width of 3 m (10ft) is maintained.
 5. Additional advance warning may be appropriate, such as ROAD NARROWS sign.

CONSTRUCTION SIGNS
FLUORESCENT ORANGE SHEETING SHALL BE USED ON ALL CONSTRUCTION AND TRAFFIC CONTROL SIGNS



NOTE:
W20-1 SIGNS ARE REQUIRED WHEN SHOULDER WORK IS PERFORMED WITH MINOR ENCROACHMENT TO TRAVEL LANE OR FLAGGING OPERATIONS. SEE TCP-2, FIGURE 6H-6.

DISTANCE BETWEEN SIGNS

ROAD TYPE	A	B	C
URBAN (35 MPH OR LESS)	100 FT.	100 FT.	100 FT.
URBAN (40 - 70 MPH)	350 FT.	350 FT.	350 FT.
RURAL	500 FT.	500 FT.	500 FT.
EXPRESSWAY / FREEWAY	1000 FT.	1500 FT.	2640 FT.

NOTES:

1. ALL TRAFFIC CONTROL DEVICES ON THIS PROJECT SHALL COMPLY WITH PART VI OF THE MUTCD (LATEST EDITION).
2. SIGNS ARE ONLY REQUIRED WHILE CONTRACTOR IS WORKING. THEY SHALL BE INSTALLED PRIOR TO WORK COMMENCING EACH DAY AND REMOVED WHEN WORK IS COMPLETED AT THE END OF THE DAY.
3. SIGNS MAY BE MOUNTED ON TRIPODS. THE LOCATION AND SPACING OF SIGNS, AS SHOWN ON THESE TRAFFIC CONTROL PLANS, ARE APPROXIMATE AND MAY BE ADJUSTED AS NECESSARY TO FIT FIELD CONDITIONS.
4. CHANNELIZING DEVICES ARE NOT SHOWN ON THIS PLAN, BUT ARE REQUIRED AROUND ACTIVE WORK ZONES (SEE TCP-2).

JOB DESCRIPTION

PROJECT NAME GLENWILD FARM ADDITION	
PROJECT CITY CANTON	
SHEET TC1	DESCRIPTION TRAFFIC CONTROL
SCALE	DRAWN BY DELTA FIBER

MATERIALS LIST

ITEM	DESCRIPTION	QTY.
1	TRIDENT RTD 1X12	
2	TRIDENT RTD 1X12	
3	TRIDENT RTD 1X12	
4	TRIDENT RTD 1X12	
5	TRIDENT RTD 1X12	
6	24 CT FOC	
7	24 CT FOC LOOP	
8	48 CT FOC	
9	48 CT FOC LOOP	
10	72 CT FOC	
11	72 CT FOC LOOP	
12	96 CT FOC	
13	96 CT FOC LOOP	
14	144 CT FOC	
15	144 CT FOC FEEDER	
16	144 CT FOC LOOP	
17	144 CT FEEDER LOOP	
18	288 CT FOC	
19	288 CT FOC FEEDER	
20	288 CT FOC LOOP	
21	288 CT FEEDER LOOP	
22	BDO144P LCP	
23	BDO288P LCP	
24	BDO432P LCP	
25	BDO576P LCP	
26	UH2	
27	UH3	
28	UH4	
29	UH5	
30	1-1.25" SDR11 HDPE	
31	2-1.25" SDR11 HDPE	
32	3-1.25" SDR11 HDPE	
33	4-1.25" SDR11 HDPE	
34	EX-1.25" SDR11 HDPE	
35	TYCO "B" SPLICE CASE	
36	TYCO "D" SPLICE CASE	
37	GROUND ROD	
38	SPLICES	
39	BM53FA	

No.	Revision/Issue	Date

MAP NUMBER	



DISCLAIMER
EXCEPT AS MAY BE OTHERWISE PROVIDED BY CONTRACT, THESE DRAWINGS AND SPECIFICATIONS SHALL REMAIN THE PROPERTY OF CSPIRE FIBER. BEING ISSUED IN STRICT CONFIDENCE AND SHALL NOT BE REPRODUCED, COPIED, OR USED FOR ANY PURPOSE WITHOUT SPECIFIC WRITTEN PERMISSION.

JOB DESCRIPTION

PROJECT NAME GLENWILD FARM ADDITION	
PROJECT CITY CANTON	
SHEET TC2	DESCRIPTION TRAFFIC CONTROL
SCALE	DRAWN BY DELTA FIBER

MATERIALS LIST

ITEM	DESCRIPTION	QTY.
1	TRIDENT RTD 1X12	
2	TRIDENT RTD 1X12	
3	TRIDENT RTD 1X12	
4	TRIDENT RTD 1X12	
5	TRIDENT RTD 1X12	
6	24 CT FOC	
7	24 CT FOC LOOP	
8	48 CT FOC	
9	48 CT FOC LOOP	
10	72 CT FOC	
11	72 CT FOC LOOP	
12	96 CT FOC	
13	96 CT FOC LOOP	
14	144 CT FOC	
15	144 CT FOC FEEDER	
16	144 CT FOC LOOP	
17	144 CT FEEDER LOOP	
18	288 CT FOC	
19	288 CT FOC FEEDER	
20	288 CT FOC LOOP	
21	288 CT FEEDER LOOP	
22	BDO144P LCP	
23	BDO288P LCP	
24	BDO432P LCP	
25	BDO576P LCP	
26	UH2	
27	UH3	
28	UH4	
29	UH5	
30	1-1.25" SDR11 HDPE	
31	2-1.25" SDR11 HDPE	
32	3-1.25" SDR11 HDPE	
33	4-1.25" SDR11 HDPE	
34	EX-1.25" SDR11 HDPE	
35	TYCO "B" SPLICE CASE	
36	TYCO "D" SPLICE CASE	
37	GROUND ROD	
38	SPLICES	
39	BM53FA	

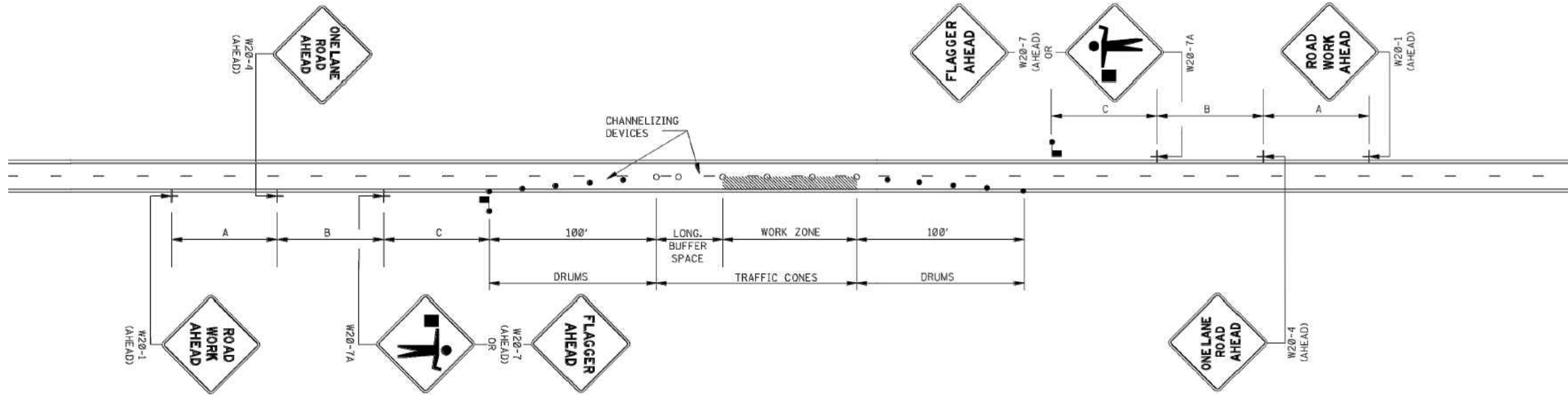

GENERAL NOTES:

1. THE LOCATION OF CHANNELIZING DEVICES AND THE WORK AREA LAYOUT SHALL BE BASED ON THE CRITERIA IN THE FOLLOWING TABLE. FLAGGER STATIONS SHALL BE LOCATED SUCH THAT APPROACHING VEHICLES WILL HAVE SUFFICIENT DISTANCE TO STOP. VALUES IN STOPPING SIGHT DISTANCE COLUMN MAY BE USED AS A MINIMUM FOR THIS DISTANCE.

POSTED SPEED AND/OR DESIGN SPEED	MAXIMUM CHANNELIZING DEVICE SPACING (ft)		LONGITUDINAL BUFFER SPACE (ft)	STOPPING SIGHT DISTANCE
	TAPER	ALONG LANE LINE & WORK ZONE		
mph				
25	20	50	55	155
30	20	60	85	200
35	20	70	120	250
40	20	80	170	305
45	20	90	220	360
50	20	100	280	425
55	20	110	335	495
60	20	120	415	570
65	20	130	485	645

NOTE: BUFFER SPACE MAY BE ADJUSTED AS NEEDED ACCORDING TO ROADWAY GEOMETRY TO MEET SIGHT DISTANCE REQUIREMENTS, AS DIRECTED BY THE ENGINEER.

2. ALL CHANNELIZING DEVICES SHALL BE A MINIMUM OF 28" IN HEIGHT.
3. DIAMOND SHAPED TRAFFIC CONTROL SIGNS SHALL BE A MINIMUM OF 36" x 36" AND BLACK COPY ON FLUORESCENT ORANGE SHEETING.
4. WHEN WORK ZONE IS NO LONGER NEEDED, ALL SIGNS SHALL BE COVERED OR REMOVED AND ALL CHANNELIZING DEVICES SHALL BE MOVED TO THE SHOULDER EDGE.
5. ADDITIONAL FLAGGERS MAY BE NEEDED AS DIRECTED BY THE ENGINEER.
6. WHEN WORK IS REQUIRED AT NIGHT, FLAGGER STATIONS SHALL BE ILLUMINATED.
7. CHANNELIZING DEVICE TYPES FOR:
A. APPROACH AND EXIT TAPERS - RETROREFLECTIVE PLASTIC DRUMS
B. ALONG LANE LINE AND WORK ZONE - TRAFFIC CONES (28" HEIGHT)
8. ALL TRAFFIC CONTROL ITEMS SHOWN ON THIS SHEET WILL NOT BE MEASURED FOR SEPARATE PAYMENT. THIS WORK SHALL BE INCLUDED IN THE PRICE BID FOR MAINTENANCE OF TRAFFIC.

No.	Revision/Issue	Date

MAP NUMBER	

PREPARED BY:

PREPARED FOR:

DISCLAIMER
EXCEPT AS MAY BE OTHERWISE PROVIDED BY CONTRACT, THESE DRAWINGS AND SPECIFICATIONS SHALL REMAIN THE PROPERTY OF CSPIRE FIBER. BEING ISSUED IN STRICT CONFIDENCE AND SHALL NOT BE REPRODUCED, COPIED, OR USED FOR ANY PURPOSE WITHOUT SPECIFIC WRITTEN PERMISSION.



JOB DESCRIPTION

PROJECT NAME GLENWILD FARMS ADDITION	
PROJECT CITY CANTON	
SHEET 001	DESCRIPTION CONSTRUCTION
SCALE 1"=50'	DRAWN BY DELTA FIBER

MATERIALS LIST

ITEM	DESCRIPTION	QTY.
1	TRIDENT RTD 1X12	100
2	TRIDENT RTD 1X12	
3	TRIDENT RTD 1X12	
4	TRIDENT RTD 1X12	
5	TRIDENT RTD 1X12	
6	24 CT FOC	
7	24 CT FOC LOOP	
8	48 CT FOC	
9	48 CT FOC LOOP	
10	72 CT FOC	
11	72 CT FOC LOOP	
12	96 CT FOC	
13	96 CT FOC LOOP	50
14	144 CT FOC	
15	144 CT FOC FEEDER	
16	144 CT FOC LOOP	
17	144 CT FEEDER LOOP	
18	288 CT FOC	520
19	288 CT FOC FEEDER	
20	288 CT FOC LOOP	200
21	288 CT FEEDER LOOP	
22	BDO144P LCP	
23	BDO288P LCP	
24	BDO432P LCP	
25	BDO576P LCP	
26	UH2	
27	UH3	1
28	UH4	
29	UH5	
30	1-1.25" SDR11 HDPE	
31	2-1.25" SDR11 HDPE	260
32	3-1.25" SDR11 HDPE	
33	4-1.25" SDR11 HDPE	
34	EX-1.25" SDR11 HDPE	
35	TYCO "B" SPLICE CASE	
36	TYCO "D" SPLICE CASE	1
37	GROUND ROD	1
38	SPLICES	612
39	BM53FA	1

NOTE:
EX HH & 576 CABINET
LOCATED ON GLENWILD
FARMS PROJECT.

FIBERS 445-528 ARE BEING
USED TO FEED GLENWILD
FARMS ADDITION.

FIBERS 1-444 ARE BEING
LEFT AT HH GFA - A1A1 FOR
FUTURE PHASES.

GLNWLD FRMS - 05
(STA: 0+00)
A) UH-5 (30x60x36) = EX
A) GROUND ROD = EX
A) BM53FA = EX
A) 288CT FOC LOOP = 100'
A) TYCO "D" SPLICE CASE = EX
A) SPLICES = 528

(PC: 525-528)
GFA - A1
(STA: 2+60 / 0+00)
A) UH-3 (24x36x24) = 1
A) GROUND ROD = 1
A) BM53FA = 1
A) 2-1.25" SDR-11 HDPE = 260'
A) 288CT FOC = 260'
A) 288CT FOC = 260'
A) 96CT FOC LOOP = 50'
A) 288CT FOC LOOP = 100'
A) SPLICES = 76
A) TYCO "D" SPLICE CASE = 1
A) TRIDENT RTD 1x4 = 100'

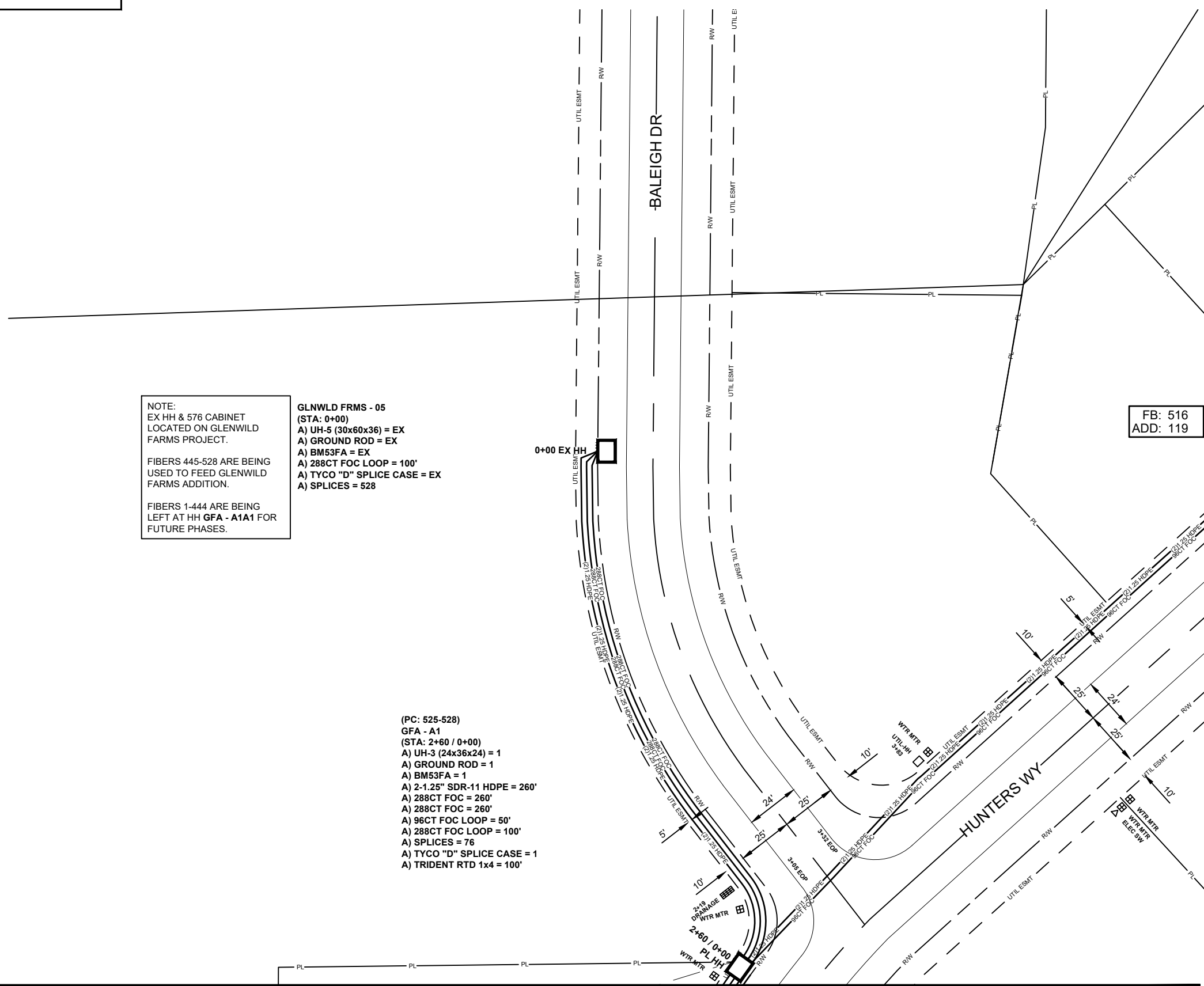

FB: 516
ADD: 119

SEE SHEET 2

SEE SHEET 8

No.	Revision/Issue	Date

MAP NUMBER	

PREPARED BY

PREPARED FOR

DISCLAIMER
EXCEPT AS MAY BE OTHERWISE PROVIDED BY
CONTRACT THESE DRAWINGS AND SPECIFICATIONS
SHALL REMAIN THE PROPERTY OF CSPIRE FIBER.
BEING ISSUED IN STRICT
CONFIDENCE AND SHALL NOT BE REPRODUCED,
COPIED, OR USED FOR ANY PURPOSE
WITHOUT SPECIFIC WRITTEN PERMISSION.

ALL CABLE WILL BE PLACED BY METHOD OF
DIRECTIONAL BORE MIN 2' OFF ROW OR EASEMENT
@ 42" DOC UNLESS OTHERWISE NOTED.

NOTIFY ALL UTILITIES 72 HOURS PRIOR
TO CONSTRUCTION ACTIVITY.
ONE CALL SYSTEM @ 615-367-1110



SEE SHEET 3

JOB DESCRIPTION

PROJECT NAME	
GLENWILD FARMS ADDITION	
PROJECT CITY	
CANTON	
SHEET	DESCRIPTION
002	CONSTRUCTION
SCALE	DRAWN BY
1"=50'	DELTA FIBER

MATERIALS LIST

ITEM	DESCRIPTION	QTY.
1	TRIDENT RTD 1X12	300
2	TRIDENT RTD 1X12	100
3	TRIDENT RTD 1X12	
4	TRIDENT RTD 1X12	
5	TRIDENT RTD 1X12	
6	24 CT FOC	
7	24 CT FOC LOOP	
8	48 CT FOC	
9	48 CT FOC LOOP	
10	72 CT FOC	
11	72 CT FOC LOOP	
12	96 CT FOC	543
13	96 CT FOC LOOP	200
14	144 CT FOC	
15	144 CT FOC FEEDER	
16	144 CT FOC LOOP	
17	144 CT FEEDER LOOP	
18	288 CT FOC	
19	288 CT FOC FEEDER	
20	288 CT FOC LOOP	
21	288 CT FEEDER LOOP	
22	BDO144P LCP	
23	BDO288P LCP	
24	BDO432P LCP	
25	BDO576P LCP	
26	UH2	8
27	UH3	2
28	UH4	
29	UH5	
30	1-1.25" SDR11 HDPE	257
31	2-1.25" SDR11 HDPE	961
32	3-1.25" SDR11 HDPE	174
33	4-1.25" SDR11 HDPE	
34	EX-1.25" SDR11 HDPE	
35	TYCO "B" SPLICE CASE	1
36	TYCO "D" SPLICE CASE	
37	GROUND ROD	1
38	SPLICES	48
39	BM53FA	1

No.	Revision/Issue	Date

MAP NUMBER		
1	2	3
4	5	6
7	8	9

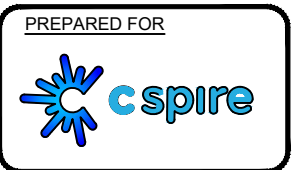
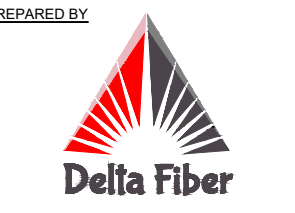

DISCLAIMER
EXCEPT AS MAY BE OTHERWISE PROVIDED BY CONTRACT THESE DRAWINGS AND SPECIFICATIONS SHALL REMAIN THE PROPERTY OF CSPIRE FIBER. BEING ISSUED IN STRICT CONFIDENCE AND SHALL NOT BE REPRODUCED, COPIED, OR USED FOR ANY PURPOSE WITHOUT SPECIFIC WRITTEN PERMISSION.

SEE SHEET 1

SEE SHEET 5

SEE SHEET 7

ALL CABLE WILL BE PLACED BY METHOD OF DIRECTIONAL BORE MIN 2' OFF ROW OR EASEMENT @ 42" DOC UNLESS OTHERWISE NOTED.

NOTIFY ALL UTILITIES 72 HOURS PRIOR TO CONSTRUCTION ACTIVITY.
ONE CALL SYSTEM @ 615-367-1110



GLNWLD FRMS - 02 - GFA - A4
(STA: 13+48)
A) UH-5 (30x60x36) = EX
A) GROUND ROD = EX
A) BM53FA = EX
A) 1-1.25" SDR-11 HDPE = 453'
A) 96CT FOC = 545'
A) 96CT FOC LOOP = 50'
A) SPLICES = 24
A) TYCO "D" SPLICE CASE = EX

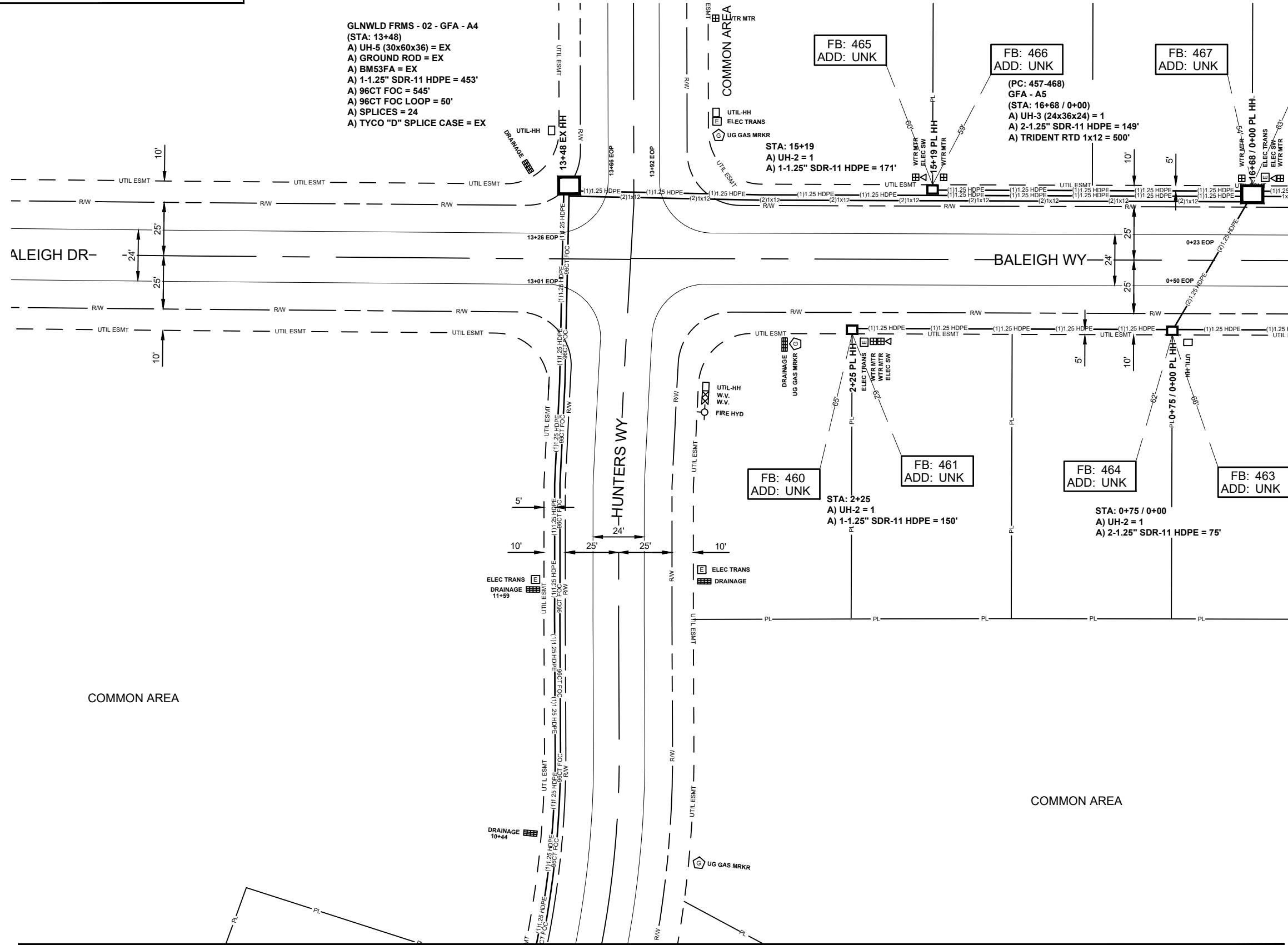

FB: 465
ADD: UNK

FB: 466
ADD: UNK

FB: 467
ADD: UNK

(PC: 457-468)
GFA - A5
(STA: 16+68 / 0+00)
A) UH-3 (24x36x24) = 1
A) 2-1.25" SDR-11 HDPE = 149'
A) TRIDENT RTD 1x12 = 500'

FB: 460
ADD: UNK

FB: 461
ADD: UNK

FB: 464
ADD: UNK

FB: 463
ADD: UNK

STA: 2+25
A) UH-2 = 1
A) 1-1.25" SDR-11 HDPE = 150'

STA: 0+75 / 0+00
A) UH-2 = 1
A) 2-1.25" SDR-11 HDPE = 75'

SEE SHEET 4

SEE SHEET 2

JOB DESCRIPTION

PROJECT NAME GLENWILD FARMS ADDITION	
PROJECT CITY CANTON	
SHEET 003	DESCRIPTION CONSTRUCTION
SCALE 1"=50'	DRAWN BY DELTA FIBER

MATERIALS LIST

ITEM	DESCRIPTION	QTY.
1	TRIDENT RTD 1X12	500
2	TRIDENT RTD 1X12	
3	TRIDENT RTD 1X12	
4	TRIDENT RTD 1X12	
5	TRIDENT RTD 1X12	
6	24 CT FOC	
7	24 CT FOC LOOP	
8	48 CT FOC	
9	48 CT FOC LOOP	
10	72 CT FOC	
11	72 CT FOC LOOP	
12	96 CT FOC	545
13	96 CT FOC LOOP	50
14	144 CT FOC	
15	144 CT FOC FEEDER	
16	144 CT FOC LOOP	
17	144 CT FEEDER LOOP	
18	288 CT FOC	
19	288 CT FOC FEEDER	
20	288 CT FOC LOOP	
21	288 CT FEEDER LOOP	
22	BDO144P LCP	
23	BDO288P LCP	
24	BDO432P LCP	
25	BDO576P LCP	
26	UH2	3
27	UH3	1
28	UH4	
29	UH5	
30	1-1.25" SDR11 HDPE	774
31	2-1.25" SDR11 HDPE	224
32	3-1.25" SDR11 HDPE	
33	4-1.25" SDR11 HDPE	
34	EX-1.25" SDR11 HDPE	
35	TYCO "B" SPLICE CASE	
36	TYCO "D" SPLICE CASE	
37	GROUND ROD	
38	SPLICES	24
39	BM53FA	

No.	Revision/Issue	Date

MAP NUMBER	

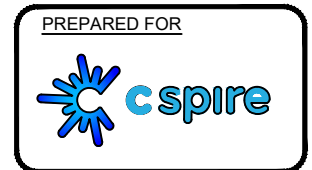
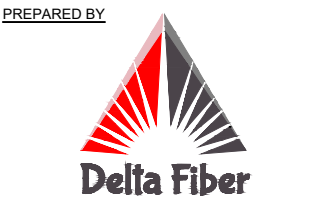

DISCLAIMER
EXCEPT AS MAY BE OTHERWISE PROVIDED BY CONTRACT THESE DRAWINGS AND SPECIFICATIONS SHALL REMAIN THE PROPERTY OF CSPIRE FIBER. NO REUSE OR REPRODUCTION OF THESE DRAWINGS OR SPECIFICATIONS FOR ANY PURPOSES WITHOUT SPECIFIC WRITTEN PERMISSION.

ALL CABLE WILL BE PLACED BY METHOD OF DIRECTIONAL BORE MIN 2' OFF ROW OR EASEMENT @ 42" DOC UNLESS OTHERWISE NOTED.

NOTIFY ALL UTILITIES 72 HOURS PRIOR TO CONSTRUCTION ACTIVITY.
ONE CALL SYSTEM @ 615-367-1110



JOB DESCRIPTION

PROJECT NAME GLENWILD FARMS ADDITION	
PROJECT CITY CANTON	
SHEET 00	DESCRIPTION CONSTRUCTION
SCALE 1"=50'	DRAWN BY DELTA FIBER

MATERIALS LIST

ITEM	DESCRIPTION	QTY.
1	TRIDENT RTD 1X12	800
2	TRIDENT RTD 1X12	
3	TRIDENT RTD 1X12	
4	TRIDENT RTD 1X12	
5	TRIDENT RTD 1X12	
6	24 CT FOC	
7	24 CT FOC LOOP	
8	48 CT FOC	
9	48 CT FOC LOOP	
10	72 CT FOC	
11	72 CT FOC LOOP	
12	96 CT FOC	
13	96 CT FOC LOOP	
14	144 CT FOC	
15	144 CT FOC FEEDER	
16	144 CT FOC LOOP	
17	144 CT FEEDER LOOP	
18	288 CT FOC	
19	288 CT FOC FEEDER	
20	288 CT FOC LOOP	
21	288 CT FEEDER LOOP	
22	BDO144P LCP	
23	BDO288P LCP	
24	BDO432P LCP	
25	BDO576P LCP	
26	UH2	3
27	UH3	1
28	UH4	
29	UH5	
30	1-1.25" SDR11 HDPE	442
31	2-1.25" SDR11 HDPE	
32	3-1.25" SDR11 HDPE	
33	4-1.25" SDR11 HDPE	
34	EX-1.25" SDR11 HDPE	
35	TYCO "B" SPLICE CASE	
36	TYCO "D" SPLICE CASE	
37	GROUND ROD	
38	SPLICES	
39	BM53FA	

No.	Revision/Issue	Date

MAP NUMBER	
3	4
5	

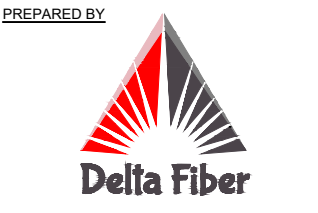

DISCLAIMER
EXCEPT AS MAY BE OTHERWISE PROVIDED BY CONTRACT, THESE DRAWINGS AND SPECIFICATIONS SHALL REMAIN THE PROPERTY OF CSPIRE FIBER. NO REUSE, REPRODUCTION, COPIES, OR USE FOR ANY PURPOSES WITHOUT SPECIFIC WRITTEN PERMISSION.

SEE SHEET 3

SEE SHEET 5

ALL CABLE WILL BE PLACED BY METHOD OF DIRECTIONAL BORE MIN 2' OFF ROW OR EASEMENT @ 42" DOC UNLESS OTHERWISE NOTED.

NOTIFY ALL UTILITIES 72 HOURS PRIOR TO CONSTRUCTION ACTIVITY.
ONE CALL SYSTEM @ 615-367-1110

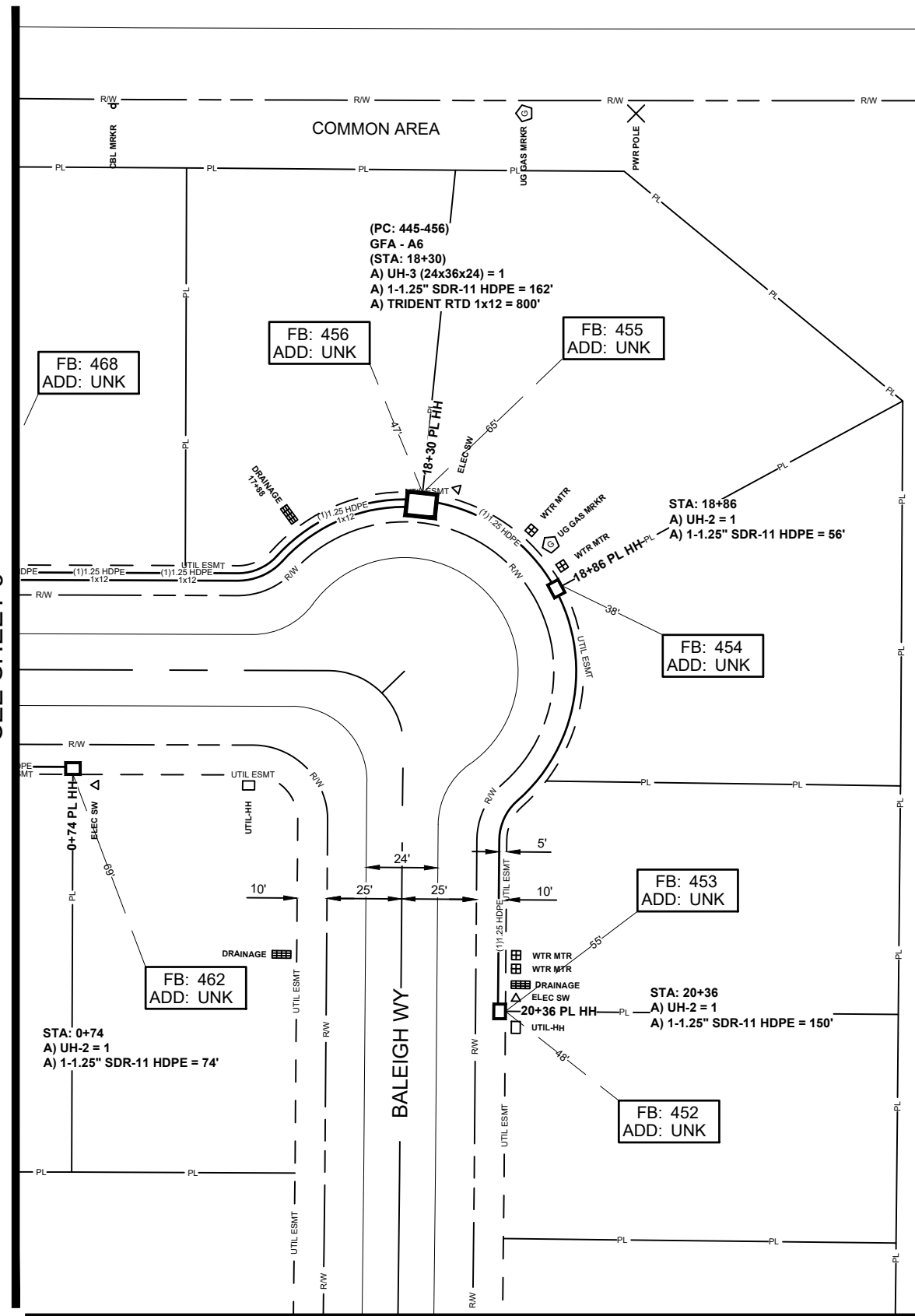



JOB DESCRIPTION

PROJECT NAME	
GLENWILD FARMS ADDITION	
PROJECT CITY	
CANTON	
SHEET	DESCRIPTION
005	CONSTRUCTION
SCALE	DRAWN BY
1"=50'	DELTA FIBER

MATERIALS LIST

ITEM	DESCRIPTION	QTY.
1	TRIDENT RTD 1X12	700
2	TRIDENT RTD 1X12	
3	TRIDENT RTD 1X12	
4	TRIDENT RTD 1X12	
5	TRIDENT RTD 1X12	
6	24 CT FOC	
7	24 CT FOC LOOP	
8	48 CT FOC	
9	48 CT FOC LOOP	
10	72 CT FOC	
11	72 CT FOC LOOP	
12	96 CT FOC	
13	96 CT FOC LOOP	
14	144 CT FOC	
15	144 CT FOC FEEDER	
16	144 CT FOC LOOP	
17	144 CT FEEDER LOOP	
18	288 CT FOC	
19	288 CT FOC FEEDER	
20	288 CT FOC LOOP	
21	288 CT FEEDER LOOP	
22	BDO144P LCP	
23	BDO288P LCP	
24	BDO432P LCP	
25	BDO576P LCP	
26	UH2	5
27	UH3	1
28	UH4	
29	UH5	
30	1-1.25" SDR11 HDPE	223
31	2-1.25" SDR11 HDPE	371
32	3-1.25" SDR11 HDPE	
33	4-1.25" SDR11 HDPE	
34	EX-1.25" SDR11 HDPE	
35	TYCO "B" SPLICE CASE	
36	TYCO "D" SPLICE CASE	
37	GROUND ROD	
38	SPLICES	
39	BM53FA	

No.	Revision/Issue	Date

MAP NUMBER	
3	4
2	6

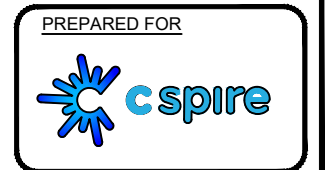
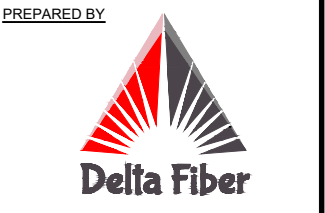

DISCLAIMER
EXCEPT AS MAY BE OTHERWISE PROVIDED BY CONTRACT THESE DRAWINGS AND SPECIFICATIONS SHALL REMAIN THE PROPERTY OF CSPIRE FIBER. NO REUSE OR REPRODUCTION OF THESE DRAWINGS OR SPECIFICATIONS FOR ANY PURPOSES WITHOUT SPECIFIC WRITTEN PERMISSION.

SEE SHEET 2

SEE SHEET 6

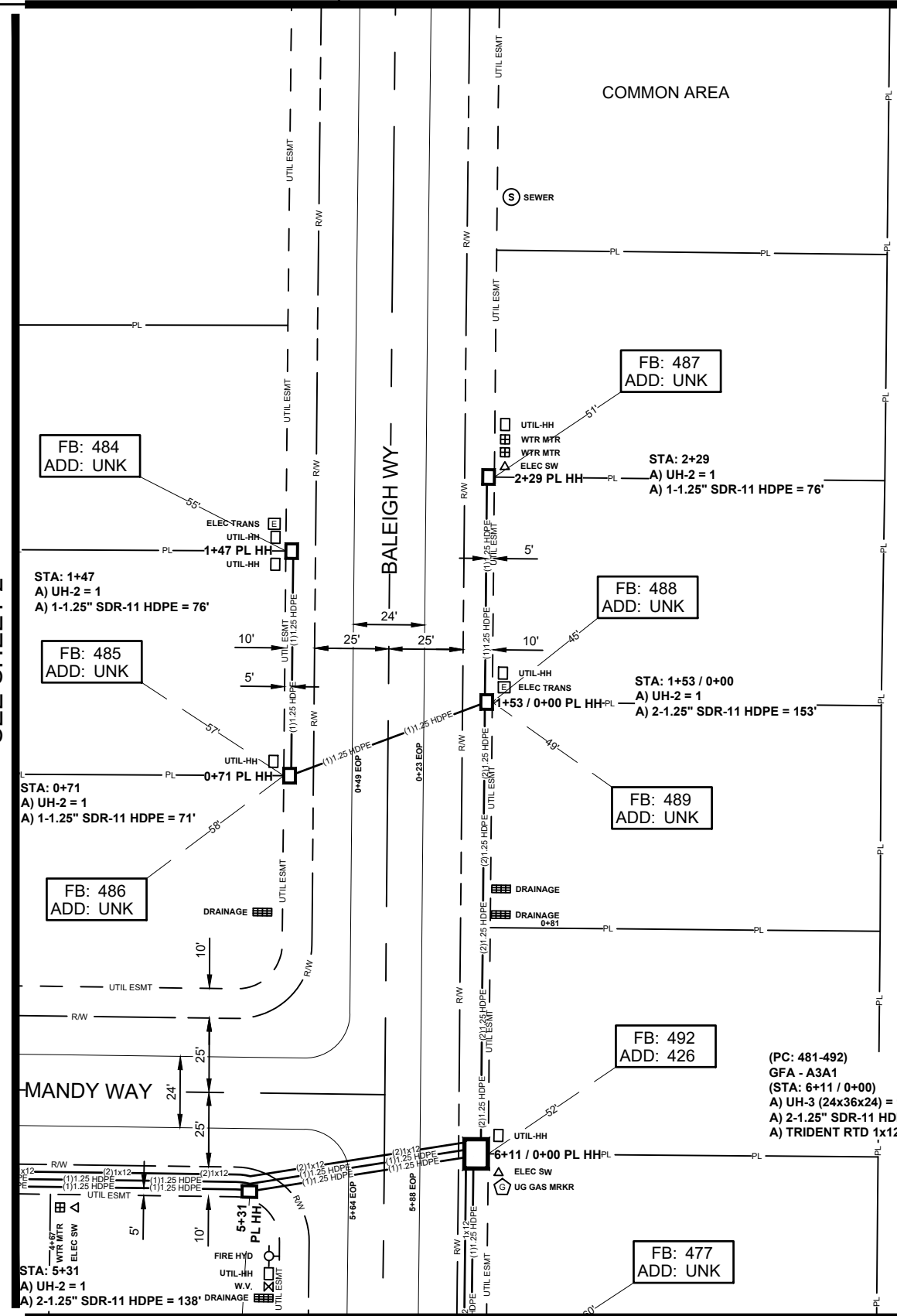

ALL CABLE WILL BE PLACED BY METHOD OF DIRECTIONAL BORE MIN 2' OFF ROW OR EASEMENT @ 42" DOC UNLESS OTHERWISE NOTED.

NOTIFY ALL UTILITIES 72 HOURS PRIOR TO CONSTRUCTION ACTIVITY.
ONE CALL SYSTEM @ 615-367-1110



JOB DESCRIPTION

PROJECT NAME GLENWILD FARMS ADDITION	
PROJECT CITY CANTON	
SHEET 006	DESCRIPTION CONSTRUCTION
SCALE 1"=50'	DRAWN BY DELTA FIBER

MATERIALS LIST

ITEM	DESCRIPTION	QTY.
1	TRIDENT RTD 1X12	1400
2	TRIDENT RTD 1X12	
3	TRIDENT RTD 1X12	
4	TRIDENT RTD 1X12	
5	TRIDENT RTD 1X12	
6	24 CT FOC	
7	24 CT FOC LOOP	
8	48 CT FOC	
9	48 CT FOC LOOP	
10	72 CT FOC	
11	72 CT FOC LOOP	
12	96 CT FOC	
13	96 CT FOC LOOP	
14	144 CT FOC	
15	144 CT FOC FEEDER	
16	144 CT FOC LOOP	
17	144 CT FEEDER LOOP	
18	288 CT FOC	
19	288 CT FOC FEEDER	
20	288 CT FOC LOOP	
21	288 CT FEEDER LOOP	
22	BDO144P LCP	
23	BDO288P LCP	
24	BDO432P LCP	
25	BDO576P LCP	
26	UH2	2
27	UH3	1
28	UH4	
29	UH5	
30	1-1.25" SDR11 HDPE	144
31	2-1.25" SDR11 HDPE	153
32	3-1.25" SDR11 HDPE	
33	4-1.25" SDR11 HDPE	
34	EX-1.25" SDR11 HDPE	
35	TYCO "B" SPLICE CASE	
36	TYCO "D" SPLICE CASE	
37	GROUND ROD	
38	SPLICES	
39	BM53FA	

No.	Revision/Issue	Date

MAP NUMBER	
2	5
7	8

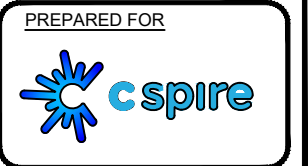
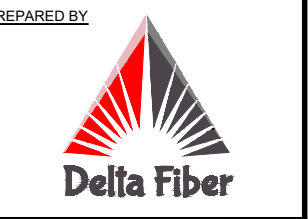

DISCLAIMER
EXCEPT AS MAY BE OTHERWISE PROVIDED BY CONTRACT, THESE DRAWINGS AND SPECIFICATIONS SHALL REMAIN THE PROPERTY OF CSPIRE FIBER. BEING ISSUED IN STRICT CONFIDENCE AND SHALL NOT BE REPRODUCED, COPIED, OR USED FOR ANY PURPOSE WITHOUT SPECIFIC WRITTEN PERMISSION.

ALL CABLE WILL BE PLACED BY METHOD OF DIRECTIONAL BORE MIN 2' OFF ROW OR EASEMENT @ 42" DOC UNLESS OTHERWISE NOTED.

NOTIFY ALL UTILITIES 72 HOURS PRIOR TO CONSTRUCTION ACTIVITY.
ONE CALL SYSTEM @ 615-367-1110

SEE SHEET 7

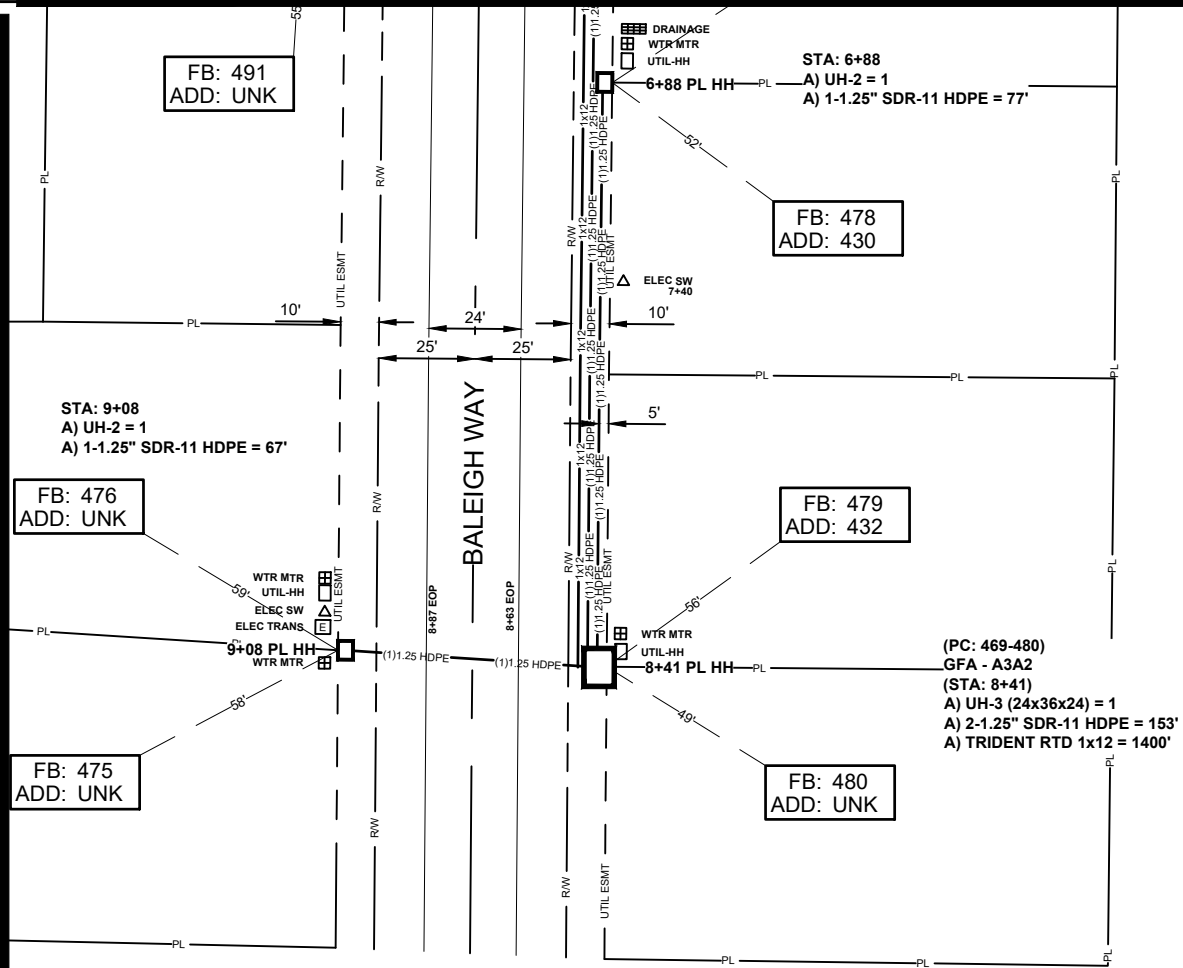



CANTON
MADISON COUNTY, MISSISSIPPI

SEE SHEET 2

JOB DESCRIPTION

PROJECT NAME GLENWILD FARMS ADDITION	
PROJECT CITY CANTON	
SHEET 007	DESCRIPTION CONSTRUCTION
SCALE 1"=50'	DRAWN BY DELTA FIBER

MATERIALS LIST

ITEM	DESCRIPTION	QTY.
1	TRIDENT RTD 1X12	
2	TRIDENT RTD 1X12	
3	TRIDENT RTD 1X12	
4	TRIDENT RTD 1X12	
5	TRIDENT RTD 1X12	
6	24 CT FOC	
7	24 CT FOC LOOP	
8	48 CT FOC	
9	48 CT FOC LOOP	
10	72 CT FOC	
11	72 CT FOC LOOP	
12	96 CT FOC	
13	96 CT FOC LOOP	
14	144 CT FOC	
15	144 CT FOC FEEDER	
16	144 CT FOC LOOP	
17	144 CT FEEDER LOOP	
18	288 CT FOC	
19	288 CT FOC FEEDER	
20	288 CT FOC LOOP	
21	288 CT FEEDER LOOP	
22	BDO144P LCP	
23	BDO288P LCP	
24	BDO432P LCP	
25	BDO576P LCP	
26	UH2	3
27	UH3	
28	UH4	
29	UH5	
30	1-1.25" SDR11 HDPE	218
31	2-1.25" SDR11 HDPE	
32	3-1.25" SDR11 HDPE	
33	4-1.25" SDR11 HDPE	
34	EX-1.25" SDR11 HDPE	
35	TYCO "B" SPLICE CASE	
36	TYCO "D" SPLICE CASE	
37	GROUND ROD	
38	SPLICES	
39	BM53FA	

No.	Revision/Issue	Date

MAP NUMBER			
1	2	3	4
5	6	7	8

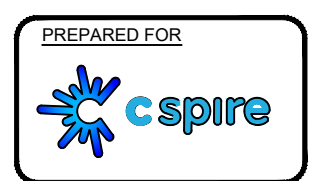
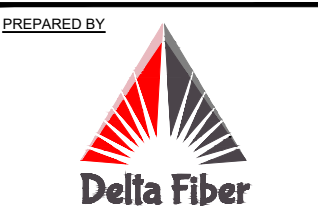

DISCLAIMER
EXCEPT AS MAY BE OTHERWISE PROVIDED BY CONTRACT, THESE DRAWINGS AND SPECIFICATIONS SHALL REMAIN THE PROPERTY OF CSPIRE FIBER. BEING ISSUED IN STRICT CONFIDENCE AND SHALL NOT BE REPRODUCED, COPIED, OR USED FOR ANY PURPOSE WITHOUT SPECIFIC WRITTEN PERMISSION.

ALL CABLE WILL BE PLACED BY METHOD OF DIRECTIONAL BORE MIN 2' OFF ROW OR EASEMENT @ 42" DOC UNLESS OTHERWISE NOTED.

NOTIFY ALL UTILITIES 72 HOURS PRIOR TO CONSTRUCTION ACTIVITY.
ONE CALL SYSTEM @ 615-367-1110

FB: 511
ADD: 501

STA: 0+60
A) UH-2 = 1
A) 1-1.25" SDR-11 HDPE = 60'

FB: 510
ADD: UNK

STA: 1+39
A) UH-2 = 1
A) 1-1.25" SDR-11 HDPE = 79'

FB: 509
ADD: UNK

FB: 512
ADD: 504

STA: 2+58
A) UH-2 = 1
A) 1-1.25" SDR-11 HDPE = 79'

PORTNER WY

SEE SHEET 8

SEE SHEET 6



SEE SHEET 1

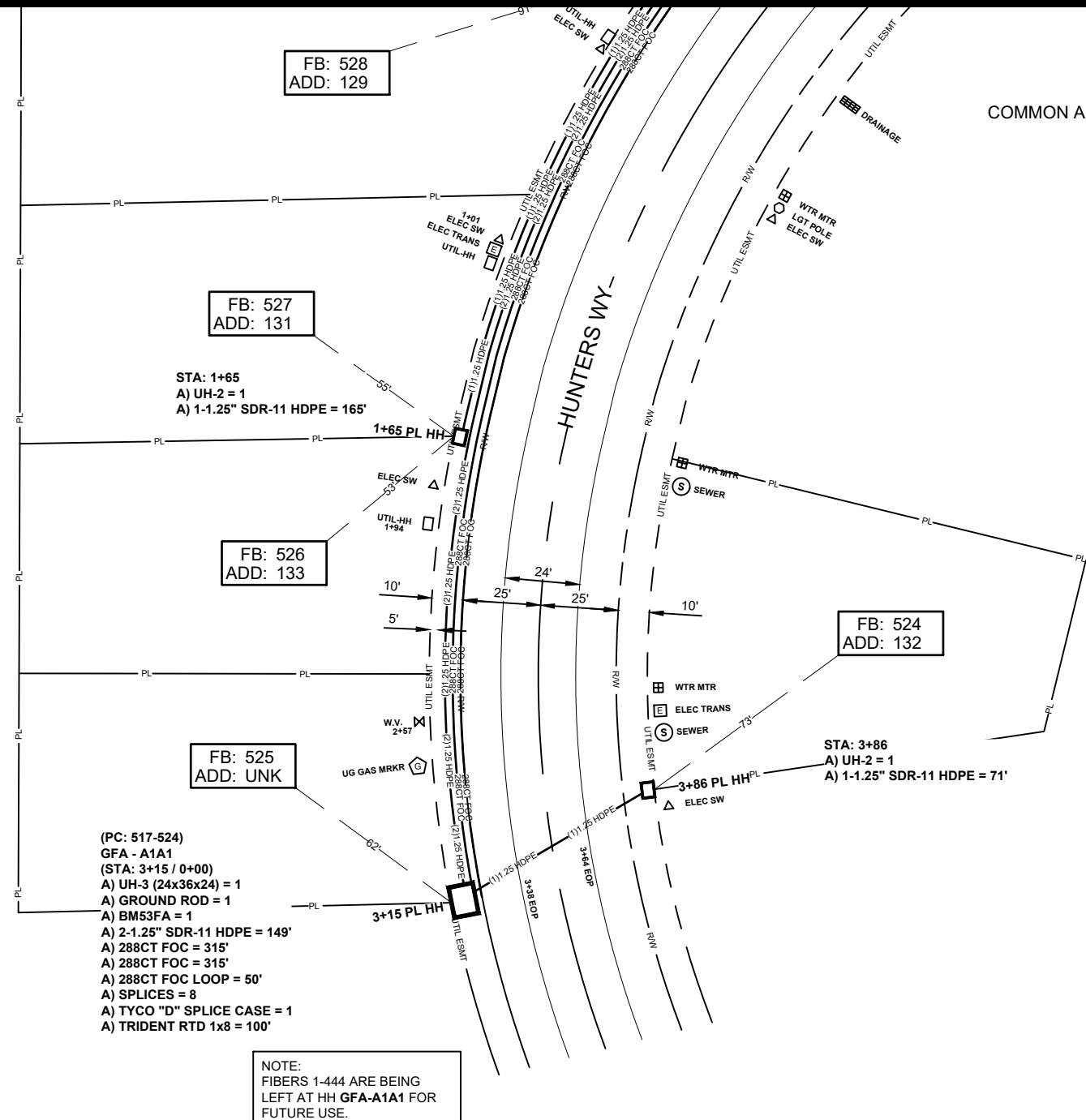

FB: 525
ADD: UNK

(PC: 517-524)
GFA - A1A1
(STA: 3+15 / 0+00)
A) UH-3 (24x36x24) = 1
A) GROUND ROD = 1
A) BM53FA = 1
A) 2-1.25" SDR-11 HDPE = 149'
A) 288CT FOC = 315'
A) 288CT FOC = 315'
A) 288CT FOC LOOP = 50'
A) SPLICES = 8
A) TYCO "D" SPLICE CASE = 1
A) TRIDENT RTD 1x8 = 100'

NOTE:
FIBERS 1-444 ARE BEING
LEFT AT HH GFA-A1A1 FOR
FUTURE USE.

COMMON AREA

SEE SHEET 7

JOB DESCRIPTION

PROJECT NAME GLENWILD FARMS ADDITION	
PROJECT CITY CANTON	
SHEET 008	DESCRIPTION CONSTRUCTION
SCALE 1"=50'	DRAWN BY DELTA FIBER

MATERIALS LIST

ITEM	DESCRIPTION	QTY.
1	TRIDENT RTD 1X12	100
2	TRIDENT RTD 1X12	
3	TRIDENT RTD 1X12	
4	TRIDENT RTD 1X12	
5	TRIDENT RTD 1X12	
6	24 CT FOC	
7	24 CT FOC LOOP	
8	48 CT FOC	
9	48 CT FOC LOOP	
10	72 CT FOC	
11	72 CT FOC LOOP	
12	96 CT FOC	
13	96 CT FOC LOOP	
14	144 CT FOC	
15	144 CT FOC FEEDER	
16	144 CT FOC LOOP	
17	144 CT FEEDER LOOP	
18	288 CT FOC	630
19	288 CT FOC FEEDER	
20	288 CT FOC LOOP	50
21	288 CT FEEDER LOOP	
22	BDO144P LCP	
23	BDO288P LCP	
24	BDO432P LCP	
25	BDO576P LCP	
26	UH2	2
27	UH3	1
28	UH4	
29	UH5	
30	1-1.25" SDR11 HDPE	386
31	2-1.25" SDR11 HDPE	149
32	3-1.25" SDR11 HDPE	
33	4-1.25" SDR11 HDPE	
34	EX-1.25" SDR11 HDPE	
35	TYCO "B" SPLICE CASE	
36	TYCO "D" SPLICE CASE	1
37	GROUND ROD	1
38	SPLICES	8
39	BM53FA	1

No.	Revision/Issue	Date

MAP NUMBER	
1	7

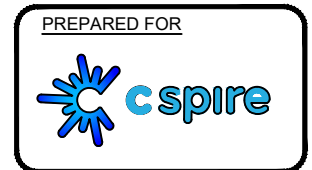
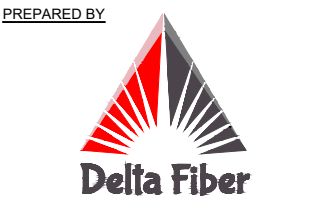

DISCLAIMER
EXCEPT AS MAY BE OTHERWISE PROVIDED BY CONTRACT, THESE DRAWINGS AND SPECIFICATIONS SHALL REMAIN THE PROPERTY OF CSPIRE FIBER. BEING ISSUED IN STRICT CONFIDENCE AND SHALL NOT BE REPRODUCED, COPIED, OR USED FOR ANY PURPOSE WITHOUT SPECIFIC WRITTEN PERMISSION.

ALL CABLE WILL BE PLACED BY METHOD OF DIRECTIONAL BORE MIN 2' OFF ROW OR EASEMENT @ 42" DOC UNLESS OTHERWISE NOTED.

NOTIFY ALL UTILITIES 72 HOURS PRIOR TO CONSTRUCTION ACTIVITY.
ONE CALL SYSTEM @ 615-367-1110



JOB DESCRIPTION

PROJECT NAME GLENWILD FARMS ADDITION	
PROJECT CITY CANTON	
SHEET SCHEMATIC 001	DESCRIPTION CONSTRUCTION
SCALE NTS	DRAWN BY DELTA FIBER

MATERIALS LIST

ITEM	DESCRIPTION	QTY.
1	TRIDENT RTD 1x12	
2	TRIDENT RTD 1x12	
3	TRIDENT RTD 1x12	
4	TRIDENT RTD 1x12	
5	TRIDENT RTD 1x12	
6	24 CT FOC	
7	24 CT FOC LOOP	
8	48 CT FOC	
9	48 CT FOC LOOP	
10	72 CT FOC	
11	72 CT FOC LOOP	
12	96 CT FOC	
13	96 CT FOC LOOP	
14	144 CT FOC	
15	144 CT FOC FEEDER	
16	144 CT FOC LOOP	
17	144 CT FEEDER LOOP	
18	288 CT FOC	
19	288 CT FOC FEEDER	
20	288 CT FOC LOOP	
21	288 CT FEEDER LOOP	
22	BDO144P LCP	
23	BDO288P LCP	
24	BDO432P LCP	
25	BDO576P LCP	
26	UH2	
27	UH3	
28	UH4	
29	UH5	
30	1-1.25" SDR11 HDPE	
31	2-1.25" SDR11 HDPE	
32	3-1.25" SDR11 HDPE	
33	4-1.25" SDR11 HDPE	
34	EX-1.25" SDR11 HDPE	
35	TYCO "B" SPLICE CASE	
36	TYCO "D" SPLICE CASE	
37	GROUND ROD	
38	SPLICES	
39	BM53FA	

No.	Revision/Issue	Date

MAP NUMBER	

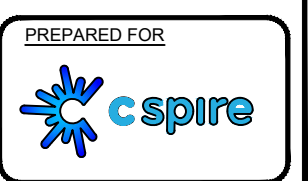
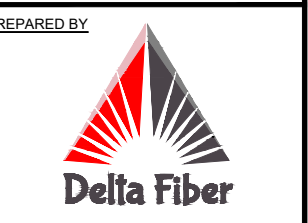

DISCLAIMER
EXCEPT AS MAY BE OTHERWISE PROVIDED BY CONTRACT, THESE DRAWINGS AND SPECIFICATIONS SHALL REMAIN THE PROPERTY OF CSPIRE FIBER. BEING ISSUED IN STRICT CONFIDENCE AND SHALL NOT BE REPRODUCED, COPIED, OR USED FOR ANY PURPOSE WITHOUT SPECIFIC WRITTEN PERMISSION.

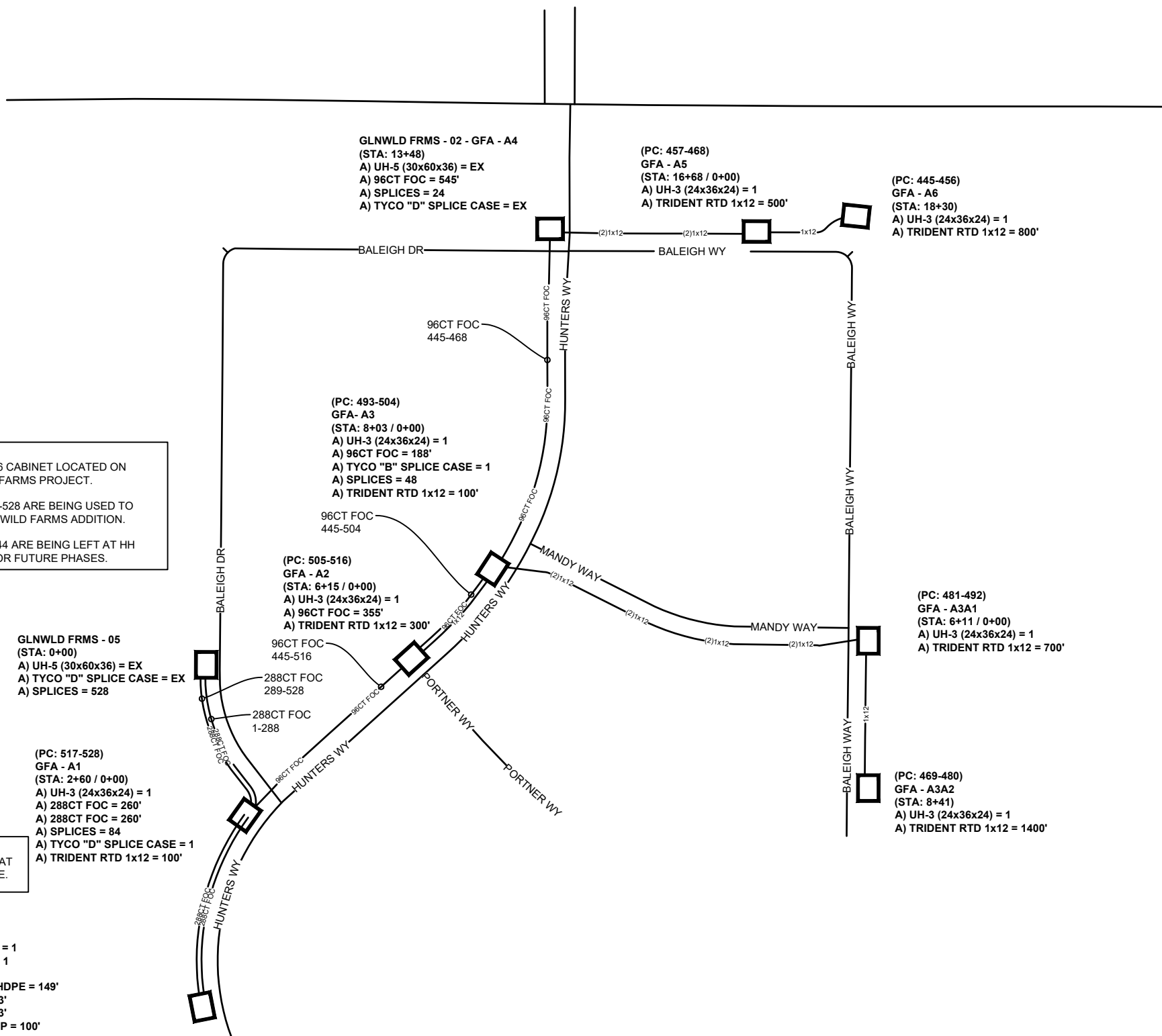

NOTE:
EX HH & 576 CABINET LOCATED ON GLENWILD FARMS PROJECT.
FIBERS 445-528 ARE BEING USED TO FEED GLENWILD FARMS ADDITION.
FIBERS 1-444 ARE BEING LEFT AT HH GFA - A1 FOR FUTURE PHASES.

NOTE:
FIBERS 1-444 ARE BEING LEFT AT HH GFA-A1A1 FOR FUTURE USE.

(PC: 517-524)
GFA - A1A1
(STA: 3+15 / 0+00)
A) UH-3 (24x36x24) = 1
A) GROUND ROD = 1
A) BM53FA = 1
A) 2-1.25" SDR-11 HDPE = 149'
A) 288CT FOC = 313'
A) 288CT FOC = 313'
A) 288CT FOC LOOP = 100'
A) SPLICES = 8
A) TYCO "D" SPLICE CASE = 1
A) TRIDENT RTD 1x8 = 100'

GLNWLD FRMS - 05
(STA: 0+00)
A) UH-5 (30x60x36) = EX
A) TYCO "D" SPLICE CASE = EX
A) SPLICES = 528

(PC: 505-516)
GFA - A2
(STA: 6+15 / 0+00)
A) UH-3 (24x36x24) = 1
A) 96CT FOC = 355'
A) TRIDENT RTD 1x12 = 300'

(PC: 493-504)
GFA - A3
(STA: 8+03 / 0+00)
A) UH-3 (24x36x24) = 1
A) 96CT FOC = 188'
A) TYCO "B" SPLICE CASE = 1
A) SPLICES = 48
A) TRIDENT RTD 1x12 = 100'

GLNWLD FRMS - 02 - GFA - A4
(STA: 13+48)
A) UH-5 (30x60x36) = EX
A) 96CT FOC = 545'
A) SPLICES = 24
A) TYCO "D" SPLICE CASE = EX

(PC: 457-468)
GFA - A5
(STA: 16+68 / 0+00)
A) UH-3 (24x36x24) = 1
A) TRIDENT RTD 1x12 = 500'

(PC: 445-456)
GFA - A6
(STA: 18+30)
A) UH-3 (24x36x24) = 1
A) TRIDENT RTD 1x12 = 800'

(PC: 481-492)
GFA - A3A1
(STA: 6+11 / 0+00)
A) UH-3 (24x36x24) = 1
A) TRIDENT RTD 1x12 = 700'

(PC: 469-480)
GFA - A3A2
(STA: 8+41)
A) UH-3 (24x36x24) = 1
A) TRIDENT RTD 1x12 = 1400'

ALL CABLE WILL BE PLACED BY METHOD OF DIRECTIONAL BORE MIN 2' OFF ROW OR EASEMENT @ 42" DOC UNLESS OTHERWISE NOTED.

NOTIFY ALL UTILITIES 72 HOURS PRIOR TO CONSTRUCTION ACTIVITY.
ONE CALL SYSTEM @ 615-367-1110